

200 Land Opportunities below €50.000

with significant discounts from Market Value

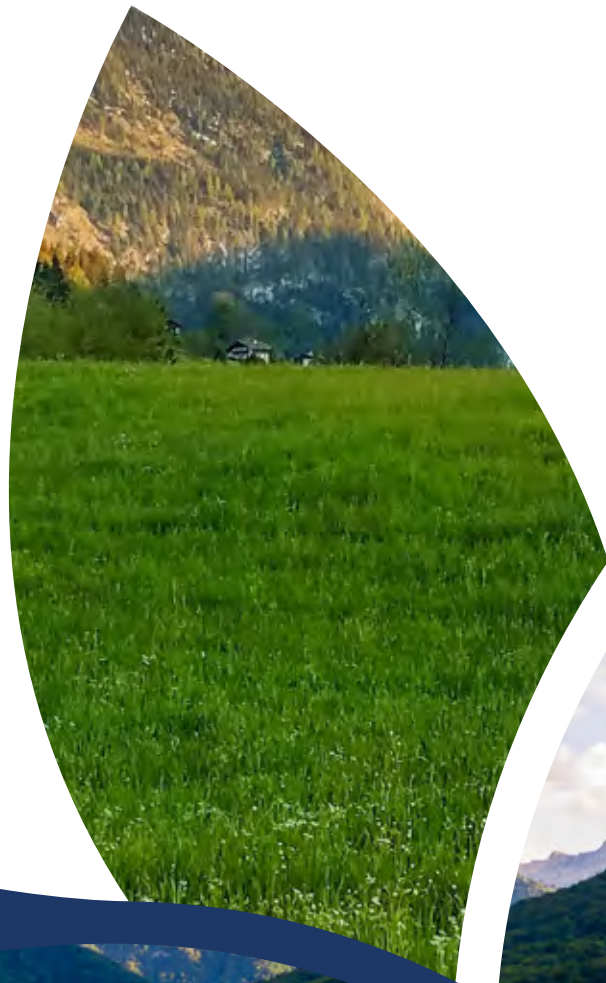

About us

Delfi Properties holds a wide range of properties available for sale and for rent across Greece and Cyprus in most asset classes. Our dedicated transaction professionals are available to provide additional information on all of the properties being marketed and ready to support you throughout the process from your first inquiry through to sale completion.

Nicosia Office

1st & 2nd Floor
20 Katsoni Str. &
Kyriakou Matsi Ave.,
1082 Nicosia, Cyprus

+357 22 000093

www.delfiproperties.com.cy

info@delfiproperties.com.cy

Paphos Office

Office 9,
Acephans 2 ,
Anavargos 8026 Paphos,
Cyprus

+357 26 010574

www.delfiproperties.com.cy

info@delfipropertie

Information contained in our published works have been obtained from sources believed to be reliable at the time of publication. However, we do not guarantee the accuracy or completeness of any information published herein and shall not be held responsible for any changes, errors, omissions, or claims for damages arising out of use, inability to use, or with regard to the accuracy or sufficiency of the information contained in this publication.

Contents

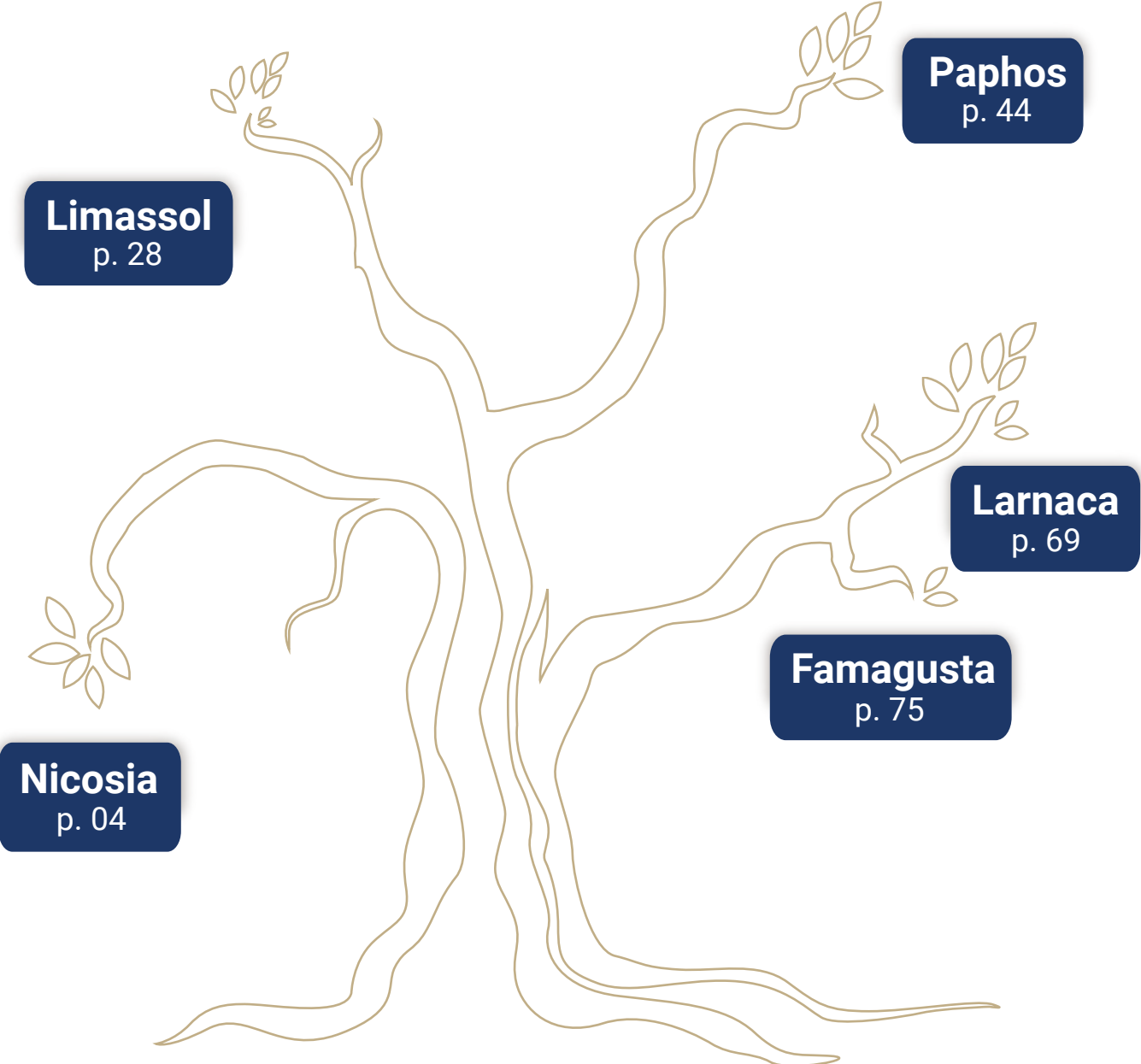

Nicosia

Nicosia is a true European capital, where the old town and modern city, the traditional and contemporary fuse together to give residents a unique experience unlike any other in Cyprus. With a number of landmarks, museums, theatres, musical events and galleries, life in Nicosia is exciting, while its convenient location between sea and mountains enables you to explore Cyprus and enjoy everything it has to offer within just a short drive.



Field in Kampi, Nicosia

€3,200

NOT SUBJECT TO VAT

DP04653/RBC_2339

<https://bit.ly/2RFBAXf>

The property is a Land for Sale in Kampi, Nicosia.



Coverage
01%

Density
01%

Zone
Agricultural

Land Area
3011 m²

Field in Peristerona, Nicosia

€33,500

NOT SUBJECT TO VAT

DP04668/RBC_2354

<https://bit.ly/3cn3VBI>

The property is a Land for Sale in Peristerona, Nicosia. It measures of 7024m² in agricultural zone, with 10% building density, 10% coverage and 8.3 height.



Coverage
10%

Density
10%

Zone
Agricultural

Land Area
7024 m²

Field in Lagoudera, Nicosia

€6,000

NOT SUBJECT TO VAT

DP04660/RBC_2346

<https://bit.ly/2ZZshNa>

The property is a Land for Sale in Lagoudera, Nicosia. It measures of 3048m² in protected zone, with 6% building density, 6% coverage and 8.3 height.



Coverage
06%

Density
06%

Zone
Agricultural

Land Area
3048 m²

Agricultural Field in Agios Epifanios Oreinis, Nicosia

€27,000

NOT SUBJECT TO VAT

DP00431/G_0039

<https://bit.ly/2DXvB3l>

Agricultural field in Agios Epifanios Oreinis, Nicosia. Zone: Γ3 with 10% density.



Coverage
10%

Density
10%

Zone
Agricultural

Land Area
8362 m²

Field in Arediou, Nicosia

€25,000

NOT SUBJECT TO VAT

DP04693/G_1055

<https://bit.ly/2G5IMAZ>

The property is a Agricultural Land for Sale in Arediou, Nicosia. It measures of 2713m² in agricultural zone, with 10% building density, 10% coverage and 8.3 height.



Coverage
10 %

Density
10 %

Zone
Agricultural

Land Area
2713 m²

Plot in Pachyammos, Nicosia

€35,000

NOT SUBJECT TO VAT

DP00847/G_0255

<https://bit.ly/3kfJf1f>

The asset is a residential plot located in Pachyammos community, in Nicosia. It is located 250m east of the seaside and 100m of the south of the main road connecting Pachyammos to Pomos. The asset has a triangular shape with a flat even surface. The wider area of the asset comprises of agricultural land and residential developments.



Coverage
20%

Density
20%

Zone
Residential

Land Area
818 m²

Field in Pano Koutrafas, Nicosia

€47,000

NOT SUBJECT TO VAT

DP00944/G_0369

<https://bit.ly/33vzjKg>

The asset is a field located in Pano Koutrafas, Nicosia. The asset is located 2km east of Kato Koutrafas and 2.3km west of Potami. The field has an irregular shape with a flat surface and is located 125m west of a public road. The wider area of the asset comprises of agricultural land.



Coverage
10%

Density
10%

Zone
Agricultural

Land Area
21405 m²

Field in Pano Koutrafas, Nicosia

€21,000

NOT SUBJECT TO VAT

DP00946/G_0371

<https://bit.ly/3itl1Al>

The asset is a field located in Pano Koutrafas, Nicosia. The asset is located 2km east of Kato Koutrafas and 2.3km west of Potami. The field has an irregular shape with a flat surface and is located 180m west of a public road. The wider area of the asset comprises of agricultural land.



Coverage
10%

Density
10%

Zone
Agricultural

Land Area
9031 m²

Field in Ayios Epifanios, Nicosia

€46,000

NOT SUBJECT TO VAT

DP00958/G_0379

<https://bit.ly/3bVOyQB>

This asset is a field in Agios Epifanios, Nicosia. It is located circa 1km west of the Nicosia-Palaichori main road and circa 1.6km south of Agios Epifanios. The asset has a total area of 27.990 sqm. The asset has an uneven surface, sloping towards the east and it borders with state land. It is located circa 800m from the road.

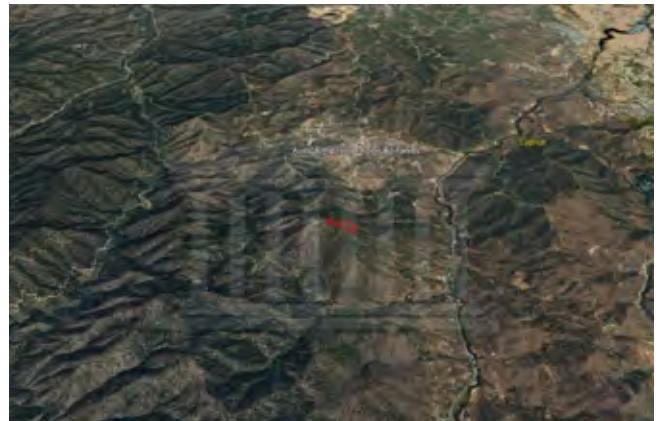

Coverage
06%

Density
06%

Zone
Agricultural

Land Area
27990 m²

Field in Klirou, Nicosia

€30,000

NOT SUBJECT TO VAT

DP00966/G_0386

<https://bit.ly/32qAmMq>

The asset is a field in Klirou, Nicosia. The field is located approximately 2.5km east of the center of Klirou and 4.5km west of Kampia. The property has irregular shape, slightly uneven surface and lies 700m east of a public road. The wider area comprises mostly of empty parcels and some agricultural fields.



Coverage
50%

Density
50%

Zone
Agricultural

Land Area
10034 m²

Field in Klirou, Nicosia

€41,000

NOT SUBJECT TO VAT

DP00979/G_0387

<https://bit.ly/3kaWe4c>

The asset is a field in Klirou, Nicosia. The field is located approximately 2km east of the village center and 3km south of the road that connects Arediou with Ergates. The field has rectangular shape, almost even surface and is located approximately 300m north of a public pathway. The wider area of the parcel comprises mostly of agricultural parcels of land.



Coverage
50%

Density
50%

Zone
Agricultural

Land Area
14103 m²

Field in Pera, Nicosia

€15,000

NOT SUBJECT TO VAT

DP01044/G_0441

<https://bit.ly/3bUeufx>

The asset is a field in Pera, Nicosia. The field is situated 300 meters south of the road that connects Ergates with Tseri and 3 km northeast of the center of the community. The field has irregular shape, slightly uneven surface and lies 50 meters north of a public road. The wider area of the asset comprises of agricultural land.



Coverage
10%

Density
10%

Zone
Agricultural

Land Area
6689 m²

Agricultural Land, Kampos, Nicosia

€1,765

NOT SUBJECT TO VAT

DP01138/DRE_2049

<https://bit.ly/3c4klis>

The asset is an Agricultural field of 353 sqm located in Kampos, of Nicosia District. It has a normal shape with a sloping surface and is covered by trees. The property is c. 2 km from Kampos Village.

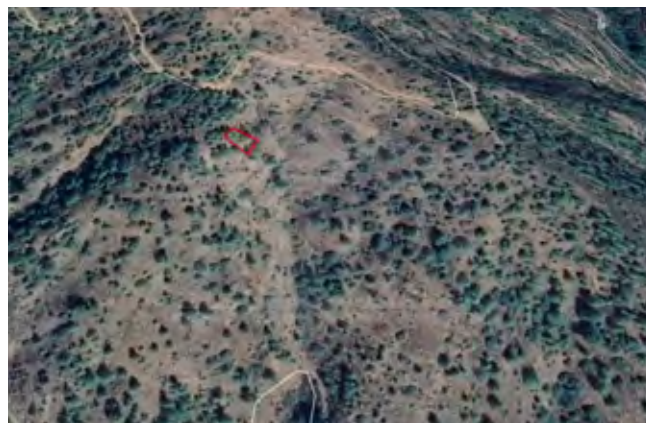

Coverage
10%

Density
10%

Zone
Agricultural

Land Area
353 m²

Agricultural Land, Kampos, Nicosia

€11,710

NOT SUBJECT TO VAT

DP01139/DRE_2050

<https://bit.ly/3kkvPBj>

The asset is an Agricultural field of 2342 sqm located in Kampos, of Nicosia District. It has a normal shape with a sloping surface and is covered by trees. The property is c. 2 km from Kampos Village.



Coverage
10%

Density
10%

Zone
Agricultural

Land Area
2342 m²

Agricultural Land, Kampos, Nicosia

€5,110

NOT SUBJECT TO VAT

DP01140/DRE_2051

<https://bit.ly/3mjghsl>

The asset is an Agricultural field of 1022 sqm located in Kampos, of Nicosia District. It has a normal shape with a sloping surface and is covered by trees. The property is c. 2 km from Kampos Village.



Coverage
10%

Density
10%

Zone
Agricultural

Land Area
1022 m²

Agricultural Land, Kampos, Nicosia

€45,155

NOT SUBJECT TO VAT

DP01141/DRE_2052

<https://bit.ly/2RqpEiw>

The asset is an Agricultural field of 9031 sqm located in Kampos, of Nicosia District. It has a normal shape with a sloping surface and is covered by trees. The property is c. 2 km from Kampos Village.



Coverage
10%

Density
10%

Zone
Agricultural

Land Area
9031 m²

Agricultural Land, Kampos, Nicosia

€4,600

NOT SUBJECT TO VAT

DP01142/DRE_2053

<https://bit.ly/2ZB3cbb>

The asset is an Agricultural field of 920 sqm located in Kampos, of Nicosia District. It has a normal shape with a sloping surface and is covered by trees. The property is c. 2 km from Kampos Village. The property has no registered access, no electricity and no water available.



Coverage
10%

Density
10%

Zone
Agricultural

Land Area
920 m²

Agricultural Land, Kampos, Nicosia

€22,160

NOT SUBJECT TO VAT

DP01143/DRE_2054

<https://bit.ly/3bUjmRR>

The asset is an Agricultural field of 4432 sqm located in Kampos, of Nicosia District. It has a normal shape with a sloping surface and is covered by trees. The property has registered access, no electricity and no water available.



Coverage
10%

Density
10%

Zone
Agricultural

Land Area
4432 m²

Agricultural Land, Kampos, Nicosia

€15,000

NOT SUBJECT TO VAT

DP01144/DRE_2055

<https://bit.ly/2FvEbae>

The asset is an Agricultural field of 3000 sqm located in Kampos, of Nicosia District. It has a normal shape with a sloping surface and is covered by trees. The property is c. 2 km from Kampos Village. The property has registered access, no electricity and no water available.



Coverage
10%

Density
10%

Zone
Agricultural

Land Area
3000 m²

Agricultural Land, Kampos, Nicosia

€4,950

NOT SUBJECT TO VAT

DP01145/DRE_2056

<https://bit.ly/33sOPqs>

The asset is an Agricultural field of 990 sqm located in Kampos, of Nicosia District. It has a normal shape with a sloping surface and is covered by trees. The property is c. 2 km from Kampos Village. The property has registered access, no electricity and no water available.



Coverage
10%

Density
10%

Zone
Agricultural

Land Area
990 m²

Agricultural Land, Kampos, Nicosia

€30,105

NOT SUBJECT TO VAT

DP01146/DRE_2057

<https://bit.ly/32pXpa6>

The asset is an Agricultural field of 6021 sqm located in Kampos, of Nicosia District. It has a normal shape with a sloping surface and is covered by trees. The property is c. 2 km from Kampos Village. The property has no registered access, no electricity and no water available.



Coverage
10%

Density
10%

Zone
Agricultural

Land Area
6021 m²

Agricultural Land, Kampos, Nicosia

€15,055

NOT SUBJECT TO VAT

DP01147/DRE_2058

<https://bit.ly/33rafUP>

The asset is an Agricultural field of 3011 sqm located in Kampos, of Nicosia District. It has a normal shape with a sloping surface and is covered by trees. The property is c. 2 km from Kampos Village. The property has registered access, no electricity and no water available.



Coverage
10%

Density
10%

Zone
Agricultural

Land Area
3011 m²

Agricultural Land, Kampos, Nicosia

€18,380

NOT SUBJECT TO VAT

DP01148/DRE_2059

<https://bit.ly/32rc04Y>

The asset is an Agricultural field of 3676 sqm located in Kampos, of Nicosia District. It has a normal shape with a sloping surface and is covered by trees. The property is c. 2 km from Kampos Village. The property has registered access, no electricity and no water available.



Coverage
10%

Density
10%

Zone
Agricultural

Land Area
3676 m²

Field in Agios Epifanios Oreinis, Nicosia

€46,000

NOT SUBJECT TO VAT

DP01352/G_0901

<https://bit.ly/2FvWxHY>

This asset is a field in Agios Epifanios, Nicosia. It is located circa 1km west of the Nicosia-Palaichori main road and circa 1.6km south of Agios Epifanios. The asset has an uneven surface, sloping towards the east and it borders with state land. It is located circa 800m from the road.



Coverage
06%

Density
06%

Zone
Agricultural

Land Area
27990 m²

Field in Pera, Nicosia for agricultural use

€15,000

NOT SUBJECT TO VAT

DP01356/G_0905

<https://bit.ly/33pXFVT>

The asset is a field in Pera, Nicosia. The field is situated 300 meters south of the road that connects Ergates with Tseri and 3 km northeast of the center of the community. The field has irregular shape, slightly uneven surface and lies 50 meters north of a public road. The wider area of the asset comprises of agricultural land.



Coverage
10%

Density
10%

Zone
Agricultural

Land Area
6689 m²

Agricultural Land, Meniko, Nicosia

€25,000

NOT SUBJECT TO VAT

DP01550/DRE_6000

<https://bit.ly/32vshGl>

The asset is an Agricultural field of 5686 sqm located in Menico, of Nicosia District. It falls under the Γ3 planning zone that allows for Agricultural development, with 10% density, 10% coverage, over 8,3 m and 2 floors.



Coverage
10%

Density
10%

Zone
Agricultural

Land Area
5686 m²

Agricultural Field in Alambra

€29,400

NOT SUBJECT TO VAT

DP01894/PA_0099

<https://bit.ly/2ZyGz6U>

It has a polygon shape with flat surface. It falls under the agricultural planning zone Γα4 and protection zone Δα1 that allows for agricultural development with 10% density, 10% coverage over 7 m with 2 floors. The protection zone with 5% building density and 5% coverage over 5.50 m and 1 floor. The immediate area is characterized by many vacant plots.



Coverage
10%

Density
10%

Zone
Agricultural

Land Area
5686 m²

Agricultural Field in Pigenia, Nicosia

€47,250

NOT SUBJECT TO VAT

DP01910/PA_0105

<https://bit.ly/2ZDwA0h>

The asset is an agricultural field of 22.743 s.q.m located in Pigenia of Nicosia District. It has a polygon shape with flat surface. The immediate area is characterized by many vacant plots.



Coverage
10%

Density
10%

Zone
Agricultural

Land Area
22743 m²

Field in Mitsero, Nicosia

€3,300

NOT SUBJECT TO VAT

DP02038/RBC_2054

<https://bit.ly/2GW58Et>

This property is a field 2,5km from Mitsero village, Nicosia. The property has an area of 620sqm and is landlocked. The immediate area comprises of undeveloped parcels of land. Important note: The property is currently in tender process. Interested parties are welcome to submit their bids at the latest by 30/07/2020.



Coverage
10%

Density
10%

Zone
Agricultural

Land Area
620 m²

Field in Potami, Nicosia

€6,500

NOT SUBJECT TO VAT

DP02039/RBC_2055

<https://bit.ly/3ivb6Kw>

This property is a field, c. 2km from Potami village, Nicosia. The property has an area of 2,342sqm and abuts a footpath along its west border. The immediate area comprises of undeveloped parcels of land.



Coverage
10%

Density
10%

Zone
Agricultural

Land Area
2342 m²

Agricultural Field in Mitsero, Nicosia

€10,000

NOT SUBJECT TO VAT

DP02040/RBC_2056

<https://bit.ly/3iuc0qt>

This property is a field c. 2,5km from Mitsero village, Nicosia. The property has an area of 1,800sqm and abuts a registered footpath along its west border and an isolating strip line of the Mitsero – Kato Moni road along its east border.



Coverage
10%

Density
10%

Zone
Agricultural

Land Area
1800 m²

Agricultural Field in Potami, Nicosia

€12,000

NOT SUBJECT TO VAT

DP02041/RBC_2057

<https://bit.ly/2ZBaz2l>

This property is a field c. 2km south of Potami village, Nicosia. The property has an area of 4,348sqm and abuts a footpath along its west border. Important note: The property is currently in tender process. Interested parties are welcome to submit their bids at the latest by 30/07/2020.



Coverage
10%

Density
10%

Zone
Agricultural

Land Area
4348 m²

Field in Potami, Nicosia

€17,000

NOT SUBJECT TO VAT

DP02042/RBC_2058

<https://bit.ly/3km4iQ1>

The property is a field, c. 2km south of Potami village, Nicosia. The property has an area of 11.223sqm and is landlocked.



Coverage
10%

Density
10%

Zone
Agricultural

Land Area
11223 m²

Field in Pigenia, Nicosia

€17,200

NOT SUBJECT TO VAT

DP02043/RBC_2059

<https://bit.ly/33Ap7Au>

This property is a field c. 750 of Pigenia village, Nicosia. The property has an area of 4,348sqm and is landlocked. Important note: The property is currently in tender process. Interested parties are welcome to submit their bids at the latest by 30/07/2020



Coverage
10%

Density
10%

Zone
Agricultural

Land Area
4348 m²

Two Fields in Gerakies, Nicosia

€21,000

NOT SUBJECT TO VAT

DP02044/RBC_2060

<https://bit.ly/2E4IBV2>

This property comprises of two adjoining fields c. 600m of Gerakies village, Nicosia. The properties have a total area of 7.024sqm (2,676sqm & 4,348sqm) and are landlocked. Important note: The property is currently in tender process. Interested parties are welcome to submit their bids at the latest by 30/07/2020.



Coverage
10%

Density
10%

Zone
Agricultural

Land Area
7024 m²

Field in Pigenia, Nicosia

€24,000

NOT SUBJECT TO VAT

DP02045/RBC_2061

<https://bit.ly/3bXx2vn>

The property is an agricultural field in Pigenia, Nicosia. The property is located c. 300m from the Pigenia - Kato Pyrgos road and c. 2km southwest of Pigenia village. The property has an area of 6.021sqm and benefits from c. 190m of road frontage along a registered road and c. 165m frontage along a footpath.



Coverage
10%

Density
10%

Zone
Agricultural

Land Area
6021 m²

Field in Potami, Nicosia

€26,000

NOT SUBJECT TO VAT

DP02046/RBC_2062

<https://bit.ly/2E1KcuN>

This property is a field c. 2km south of Potami village, Nicosia. The property has an area of 17.392sqm and is landlocked. Important note: The property is currently in tender process. Interested parties are welcome to submit their bids at the latest by 30/07/2020.

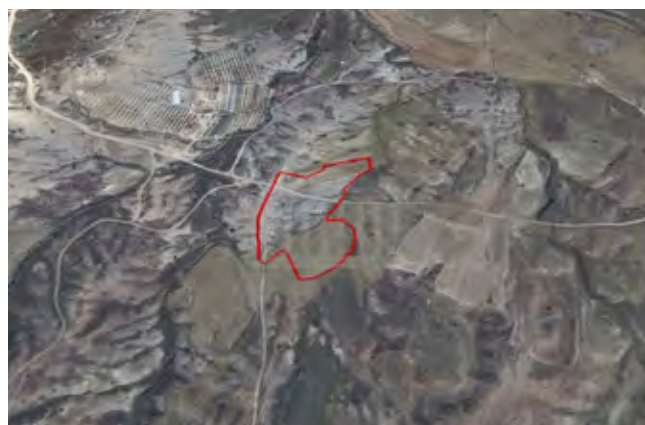

Coverage
10%

Density
10%

Zone
Agricultural

Land Area
17392 m²

Share of field in Lazanias, Nicosia

€30,000

NOT SUBJECT TO VAT

DP02047/RBC_2063

<https://bit.ly/3kc9fuq>

The property is a 50% share of a field in Lazanias, Nicosia. The property is located c. 330m from the center of Lazanias village, c. 65m from the nearest under registered dirt road. Important note: The property is currently in tender process. Interested parties are welcome to submit their bids at the latest by 30/07/2020.



Coverage
10%

Density
10%

Zone
Agricultural

Land Area
8863 m²

Field in Margi, Nicosia

€30,000

NOT SUBJECT TO VAT

DP02048/RBC_2064

<https://bit.ly/32xmEY5>

This property is an agricultural field in Margi, Nicosia. The property is located c. 120m from the Analiontas - Tseri road and 1,7km of Margi village. The property has an area of 3.289sqm and benefits from a Right-Of-Way from adjacent parcels.



Coverage
10%

Density
10%

Zone
Agricultural

Land Area
3289 m²

Share of Field in Pano Pyrgos, Nicosia

€2,000

NOT SUBJECT TO VAT

DP02577/RBC_0493

<https://bit.ly/3iwJ0M5>

The property is a residential-land for sale in Pyrgos of Nicosia district. The residential-land measures of 140sqm property area. The property falls under the zone H3.



Coverage
35%

Density
60%

Zone
Residential

Land Area
140 m²

Share of place in Episkopeio, Nicosia

€7,500

NOT SUBJECT TO VAT

DP02588/RBC_0505

<https://bit.ly/3khg7GR>

The property is a residential-land for sale in Episkopeio of Nicosia district. The residential-land measures of 88sqm property area. The property falls under the zone H1.



Coverage
70%

Density
120%

Zone
Residential

Land Area
88 m²

Share of Field in Peristerona, Nicosia

€21,100

NOT SUBJECT TO VAT

DP02775/RBC_0718

<https://bit.ly/35D4mGE>

The property is a residential-land for sale in Peristerona Morfou of Nicosia district. The residential-land measures of 665sqm property area. The property falls under the zone H3.



Coverage
35%

Density
60%

Zone
Residential

Land Area
665 m²

Plot in Pedoulas Village, Nicosia

€50,000

NOT SUBJECT TO VAT

DP02877/RBC_0836

<https://bit.ly/35CjJiT>

The property is a residential-land for sale in Pedoulas of Nicosia district. The residential-land measures of 559sqm property area. The property falls under the zone H2.



Coverage
50%

Density
90%

Zone
Residential

Land Area
559 m²

Vineyard in Tsakistra Village, Nicosia

€40,000

NOT SUBJECT TO VAT

DP03082/RBC_1078

<https://bit.ly/3ixFHHm>

The property is a residential-land for sale in Pyrgos Kato Tillirias of Nicosia district. The residential-land measures of 1896sqm property area. The property falls under the zone H1.



Coverage
70%

Density
120%

Zone
Residential

Land Area
1896 m²

Field in Nikitari, Nicosia

€41,700

NOT SUBJECT TO VAT

DP03610/RBC_1684

<https://bit.ly/3iAcxr1>

The property is a residential-land for sale in Nikitari of Nicosia district. The residential-land measures of 1320sqm property area. The property falls under the zone H1.



Coverage
70%

Density
120%

Zone
Residential

Land Area
1320 m²

Field in Tseri, Nicosia

€44,000

NOT SUBJECT TO VAT

DP03616/RBC_1691

<https://bit.ly/2ZEaBB>

The property is a agricultural-land for sale in Tseri of Nicosia district. The agricultural-land measures of 3540sqm property area. The property falls under the zone Γα4.



Coverage
10%

Density
10%

Zone
Agricultural

Land Area
3540 m²

Field in Lympia, Nicosia

€45,000

NOT SUBJECT TO VAT

DP03619/RBC_1695

<https://bit.ly/33AtpYC>

The property is a residential-land for sale in Lympia of Nicosia district. The residential-land measures of 1673sqm property area.



Coverage
20%

Density
20%

Zone
Residential

Land Area
1673 m²

Share of Field in Kalliana, Nicosia

€16,300

NOT SUBJECT TO VAT

DP03926/RBC_2048

<https://bit.ly/3c0ZPzi>

The property is a residential-land for sale in Kalliana of Nicosia district. The residential-land measures of 1000sqm property area. The property falls under the zone H2.



Coverage
50%

Density
90%

Zone
Residential

Land Area
1000 m²

Share of Field in Mansoura, Nicosia

€18,000

NOT SUBJECT TO VAT

DP03931/RBC_2053

<https://bit.ly/3iyZmqb>

The property is a agricultural-land for sale in Pyrgos Kato Tillirias of Nicosia district. The agricultural-land measures of 2899sqm property area. The property falls under the zone Γ3.



Coverage
10%

Density
10%

Zone
Agricultural

Land Area
2899 m²

Field in Klirou, Nicosia

€20,000

NOT SUBJECT TO VAT

DP04078/RBC_2078

<https://bit.ly/2E1P9DT>

The property is a field in Klirou, Nicosia. The property has an area of 1,208sqm and is landlocked. The immediate area comprises of undeveloped parcels of land.



Coverage
10%

Density
10%

Zone
Agricultural

Land Area
1208 m²

Field in Lythrodontas, Nicosia

€33,000

NOT SUBJECT TO VAT

DP04089/RBC_2080

<https://bit.ly/33nr2YI>

This property is a field in Lythrodontas, Nicosia. The field has an area of 16,389sqm and is landlocked. The immediate area comprises of undeveloped parcels of land.



Coverage
06%

Density
06%

Zone
Agricultural

Land Area
16389 m²

Field in Pera, Nicosia

€33,000

NOT SUBJECT TO VAT

DP04090/RBC_2081

<https://bit.ly/33rlooM>

This property is a field in Pera, Nicosia. The property has an area of 3,679sqm and is landlocked. The immediate area comprises of undeveloped parcels of land.



Coverage
10%

Density
10%

Zone
Agricultural

Land Area
3679 m²

Field in Ergates, Nicosia

€35,000

NOT SUBJECT TO VAT

DP04094/RBC_2082

<https://bit.ly/2Rub9dM>

This property is a field 270m northwest of the Ergates industrial area, Nicosia. The property has an area of 3,168sqm and is landlocked. The immediate area comprises of undeveloped parcels of land. Important note: The property is currently in tender process. Interested parties are welcome to submit their bids at the latest by 07/08/2020.



Coverage
10%

Density
10%

Zone
Agricultural

Land Area
3168 m²

Share of Field in Agia Varvara, Nicosia

€38,000

NOT SUBJECT TO VAT

DP04095/RBC_2083

<https://bit.ly/2RoMg2W>

This property is a 1/2 share of a field in Agia Varvara, Nicosia. The property has an area of c. 837sqm (1/2 share of 1,673sqm) and is landlocked (c. 70m from the nearest registered road). No distribution agreement is in place. The immediate area comprises of residential developments and undeveloped parcels of land.



Coverage
50%

Density
90%

Zone
Residential

Land Area
1673 m²

Field in Palaiometoch, Nicosia

€25,000

NOT SUBJECT TO VAT

DP04114/RBC_2100

<https://bit.ly/3hwmzs2>

This property is a field on Palaiometoch, Nicosia. It has an area of 5,018sqm and is landlocked (c. 120m from the nearest registered road). The immediate area comprises of agricultural and undeveloped parcels of land.



Coverage
10%

Density
10%

Zone
Agricultural

Land Area
5018 m²

Field in Fikardou, Nicosia

€29,000

NOT SUBJECT TO VAT

DP04115/RBC_2101

<https://bit.ly/2ZC51EL>

This property is a field in Fikardou, Nicosia. It has an area of 10,400sqm and abuts a registered footpath along its southwest border. The field is accessible via a non-registered dirt road. The immediate area comprises of forest land and undeveloped parcels of land.



Coverage
10%

Density
10%

Zone
Agricultural

Land Area
10400 m²

Field in Gourri, Nicosia

€31,000

NOT SUBJECT TO VAT

DP04116/RBC_2101

<https://bit.ly/2GV4Hu4>

This property is a field in Gourri, Nicosia. The property has an area of 15,720sqm and benefits from c. 20m of road frontage along a public registered road on its southwest border. The immediate area comprises of undeveloped parcels of land and some scattered residential developments.



Coverage
06%

Density
06%

Zone
Agricultural

Land Area
15720 m²

Field in Kalopanagiotis, Nicosia

€36,000

NOT SUBJECT TO VAT

DP04117/RBC_2102

<https://bit.ly/35BoDMU>

This property is a field in Kalopanagiotis, Nicosia. The property has an area of 10,368sqm, has an uneven surface with a steep slope towards east and is landlocked. On site there is an unregistered dirt road which crosses the field partly at its south and north borders. The immediate area of the asset comprises of undeveloped parcels of land.



Coverage
10%

Density
10%

Zone
Agricultural

Land Area
10368 m²

Share Field in Lythrodontas, Nicosia

€27,500

NOT SUBJECT TO VAT

DP04228/RBC_2125

<https://bit.ly/3kjlGnb>

The property is located c. 1,8km from Agios Therapontos church and c. 2,7km from Spyrou Kyprianou street (Lythrodontas – Delikipos road). property has an area of c. 2,899sqm (1/3 share of 8,696sqm) without a distribution agreement in place. The property as a whole, benefits from c. 170m road frontage from a registered road. The immediate area consists of houses and unutilized parcels of land.



Coverage
10%

Density
10%

Zone
Agricultural

Land Area
2899 m²

Share of Field in Geri, Nicosia

€49,100

NOT SUBJECT TO VAT

DP04237/RBC_2130

<https://bit.ly/2RqpmYS>

The property is located c. 500m from the Dali industrial area, 780m from Laiki Lefkothea area and 3km from the Nicosia - Limassol motorway. The property totals 4,424sqm (3/7 share of total 10,322sqm) and is landlocked (85m from the nearest registered road).



Coverage
10%

Density
10%

Zone
Agricultural

Land Area
4424 m²

Field in Temvria, Nicosia

€50,000

NOT SUBJECT TO VAT

DP04239/RBC_2131

<https://bit.ly/2RruCvv>

This property is a field in Temvria, Nicosia. The property is located c. 400 meters from Temvria village centre and 1,1km from Astromeritis – Kakopetria road. The property has an area of 5,352sqm, has an irregular shape with an uneven sloping surface and is landlocked (c. 200m from the nearest registered road).



Coverage
10%

Density
10%

Zone
Agricultural

Land Area
5352 m²

Field in Nikitari, Nicosia

€20,000

NOT SUBJECT TO VAT

DP04289/G_0948

<https://bit.ly/33Jsu8j>

The property is a field located in Nikitari community, in Nicosia. It is adjacent to a registered road and has a frontage of 70m. The field has a regular shape with an even surface. It is located 3km north of Nikitari community and 2.2km west of the Potami community. The wider area of the asset comprises of agricultural land.



Coverage
10%

Density
10%

Zone
Agricultural

Land Area
8138 m²

Field in Nikitari, Nicosia

€20,000

NOT SUBJECT TO VAT

DP04290/G_0949

<https://bit.ly/3koyslH>

The property is a field located in Nikitari, Nicosia. The asset is located 2km east of Kato Koutrafas and 2.3km west of Potami. The field has a regular shape with a flat surface and benefits from c. 55m road frontage along its eastern border. The wider area of the asset comprises of agricultural land.



Coverage
10%

Density
10%

Zone
Agricultural

Land Area
8138 m²

Field in Nikitari, Nicosia

€20,000

NOT SUBJECT TO VAT

DP04291/G_0950

<https://bit.ly/3hF5ts5>

The property is a field located in Nikitari, Nicosia. The asset is located 2km east of Kato Koutrafas and 2.3km west of Potami. The field has a regular shape with a flat surface and benefits from c. 70m road frontage along its eastern border. The wider area of the asset comprises of agricultural land.



Coverage
10%

Density
10%

Zone
Agricultural

Land Area
8139 m²

Field in Orounta, Nicosia

€4,600

NOT SUBJECT TO VAT

DP04300/RBC_2183

<https://bit.ly/2RrvWOZ>

This property is field in Orounta, Nicosia. The property is located c. 540m from the Orounta - Kato Moni road and 1km from Orounta village. The property has an area of 1,292sqm and it is landlocked (c. 80m from the nearest registered road). The immediate area comprises agricultural parcels of land.



Coverage
10%

Density
10%

Zone
Agricultural

Land Area
1292 m²

Field in Dali, Nicosia

€28,600

NOT SUBJECT TO VAT

DP04523/RBC_2279

<https://bit.ly/3mxlST0>

The property is a Agricultural Land for Sale in Dali (Idalion), Nicosia. It measures of 8845m² in agricultural zone, with 10% building density, 10% coverage and 7 height.



Coverage
10%

Density
10%

Zone
Agricultural

Land Area
8845 m²

Agricultural Field in Fikardou, Nicosia

€42,000

NOT SUBJECT TO VAT

DP04525/RBC_2281

<https://bit.ly/32y3TUx>

The property is a Agricultural Land for Sale in Fikardou, Nicosia. It measures of 20885m2 in agricultural zone,with 10% building density, 10% coverage and 8.3 height.



Coverage
10%

Density
10%

Zone
Agricultural

Land Area
20885 m²

Field in Xyliatos, Nicosia

€46,000

NOT SUBJECT TO VAT

DP04526/RBC_2282

<https://bit.ly/35Bcwj1>

The property is a Agricultural Land for Sale in Xyliatos, Nicosia.



Coverage
06%

Density
06%

Zone
Other

Land Area
23858 m²

Field in Xyliatos, Nicosia

€3,000

NOT SUBJECT TO VAT

DP04652/RBC_2338

<https://bit.ly/3ixOA3x>

The property is a Land for Sale in Xyliatos, Nicosia. It measures of 1673m2 in protected zone,with 6% building density, 6% coverage and 8.3 height.



Coverage
06%

Density
06%

Zone
Agricultural

Land Area
1673 m²

Limassol

Limassol is Cyprus's cosmopolitan hub, a thriving commercial centre and a true lifestyle metropolis, renowned for its international community and stunning beachfront riviera. The city is vibrant with rich history and culture giving it a unique character while life there provides an abundant of business opportunities and entertainment options making it the perfect home for entrepreneurs and families alike.



Agricultural field in Asgata, Limassol

€39,000

NOT SUBJECT TO VAT

DP00535/G_0095

<https://bit.ly/2Z2W47b>

The asset is a agricultural field of 16,723 sqm located in Asgata of Limassol District. It has a rectangular shape with sloppy surface. The property is landlocked, c. 1,800 m from E108 road and c. 1,700 m from Pentakomo Village. It falls under the Agricultural planning zone Γ3 that allows for agricultural development, with 10% density, 10% coverage, over 8,3 m and 2 floors. The immediate area is characterised by vacant agricultural fields.



Coverage
10 %

Density
10 %

Zone
Agricultural

Land Area
16723 m²

Field in Agios Georgios, Limassol

€50,000

NOT SUBJECT TO VAT

DP00817/G_0235

<https://bit.ly/3iakXoF>

The asset is a field located in Agios Georgios, in Limassol. It is located 450m south of the main road connecting Agios Georgios to Kouka and 1.6km east of the Lofou Village. The field has an irregular shape and benefits from circa 100m road frontage along its northern border. The field is covered from all utility services. The wider area of the asset comprises of agricultural land and residential developments.



Coverage
20 %

Density
20 %

Zone
Residential

Land Area
6940 m²

Field in Agios Pavlos, Limassol

€24,000

NOT SUBJECT TO VAT

DP00821/G_0239

<https://bit.ly/2ZhUxdz>

The asset is a field located in Agios Pavlos, Limassol. The field is located 1km northwest of Ayios Pavlos Community and 700m east of the road that connects Ayios Theodoros with Zoopigi. The asset has an irregular shape, inclined surface towards south and benefits of a 270m frontage along a public pathway.



Coverage
06 %

Density
06 %

Zone
Agricultural

Land Area
30770 m²

Field in Apesia, Limassol

€43,000

NOT SUBJECT TO VAT

DP00822/G_0240

<https://bit.ly/2DNN9z2>

The asset is a field located in Apesia community, in Limassol. The asset is situated 250m west of the main road connecting Palodia and Gerasa. It has an irregular shape with a slight incline towards north. The wider area of the asset comprises of agricultural land.

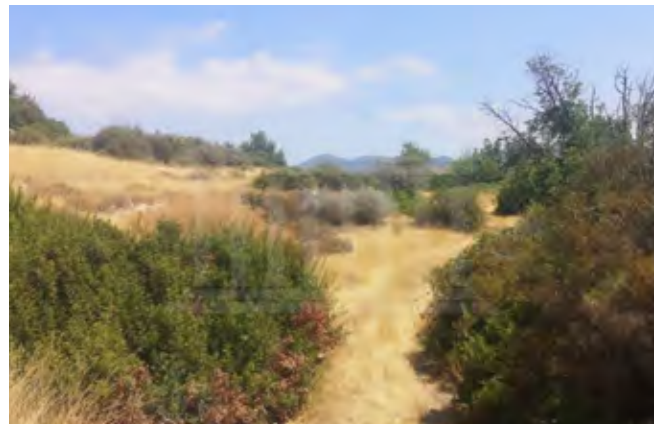

Coverage
10 %

Density
10 %

Zone
Agricultural

Land Area
18395 m²

Field in Ayios Pavlos, Limassol

€22,000

NOT SUBJECT TO VAT

DP00871/G_0267

<https://bit.ly/2R7CAAdd>

This asset is a field in Ayios Pavlos, Limassol. It is located approx. 850m north-west of the village centre and approx. 850m east of the Zoopigi-Ayios Theodoros road. It has an area of 22.074sqm, an irregular shape with a sloped surface and it is located approx. 50m north of a road. The wider area of the property comprises of agricultural land.



Coverage
06 %

Density
06 %

Zone
Agricultural

Land Area
22074 m²

Field in Limnatis, Limassol

€23,000

NOT SUBJECT TO VAT

DP00879/G_0275

<https://bit.ly/2F406p6>

This asset is a field located in Limnatis, Limassol. It is located on a hill, circa 3Km south of Limnatis village centre, circa 1.5Km west of the Alasa-Limnatis road. The asset has an area of 40.135sqm. It has a sloped surface and is located 120m away from road access.



Coverage
10 %

Density
10 %

Zone
Agricultural

Land Area
40135 m²

Field in Kalo Chorio, Limassol

€37,000

NOT SUBJECT TO VAT

DP00965/G_0385

<https://bit.ly/33aPPzo>

The asset is a field located in Kalo Chorio, Limassol. The asset is situated approximately 550m southeast of the center of the community and 1km east of the main road that leads to Limassol. The field has irregular shape, even surface and benefits from a frontage of 100m along a public pathway. The wider area of the field comprises mostly of agricultural parcels of land and some residential developments.



Coverage
10 %

Density
10 %

Zone
Agricultural

Land Area
15720 m²

Agricultural Field, Prastio, Limassol

€23,000

NOT SUBJECT TO VAT

DP01498/PA_0062

<https://bit.ly/3iiJGr6>

The property located 1,300m east of Prastio village and 4km from Pachna village. It has irregular shape, sloping surface and abuts on a registered pathway. The property lies 85% within planning zone Γ3 (Agricultural) with maximum building ratio of 10%, coverage ratio of 10%, on 2 floors and maximum height of 8,30m and lies 15% within planning zone Z3 (Protection) with maximum building ratio of 1%, coverage ratio of 1%, on 1 floor and maximum height of 5,00m.



Coverage
10%

Density
10 %

Zone
Agricultural

Land Area
25084 m²

Agricultural Field, Pachna, Limassol

€34,000

NOT SUBJECT TO VAT

DP01501/PA_0065

<https://bit.ly/32eJxil>

The property located 1,300m east of Prastio village and 4km from Pachna village. It has irregular shape, sloping surface and abuts on a registered pathway. The property has the right of irrigation. The property lies within planning zone Γ3 (Agricultural) with maximum building ratio of 10%, coverage ratio of 10%, on 2 floors and maximum height of 8,30m.



Coverage
10 %

Density
10 %

Zone
Agricultural

Land Area
46824 m²

Agricultural Field, Pachna, Limassol

€16,000

NOT SUBJECT TO VAT

DP01502/PA_0066

<https://bit.ly/3bLSdjU>

Share of 11/25 in a field of 19,064m² located at Pahna, Limassol . The property located 1,300m east of Prastio village and 4km from Pahna village. It has irregular shape, sloping surface and abuts on a registered pathway. The property has the right of irrigation. The property lies within planning zone Γ3 (Agricultural) with maximum building ratio of 10%, coverage ratio of 10%, on 2 floors and maximum height of 8,30m.



Coverage
10 %

Density
10 %

Zone
Agricultural

Land Area
19064 m²

Share of a Field in Silikou, Limassol

€34,000

NOT SUBJECT TO VAT

DP02399/RBC_0284

<https://bit.ly/33h1nRr>

The property is a residential-land for sale in Silikou of Limassol district. The residential-land measures of 5017sqm property area. The property falls under the zone Ka6.

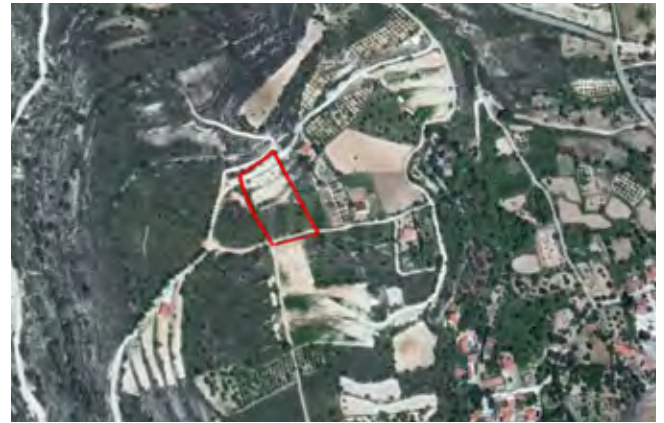

Coverage
15 %

Density
25 %

Zone
-

Land Area
5017 m²

Share of Field In Kaminaria, Limassol

€2,000

NOT SUBJECT TO VAT

DP02576/RBC_0492

<https://bit.ly/2FrhN1G>

The property is a agricultural-land for sale in Kaminaria of Limassol district. The agricultural-land measures of 1839sqm property area. The property falls under the zone Z1.



Coverage
6 %

Density
6 %

Zone
Agricultural

Land Area
1839 m²

Share of Field in Kaminaria, Limassol

€3,500

NOT SUBJECT TO VAT

DP02582/RBC_0498

<https://bit.ly/3bOvJP9>

The property is a agricultural-land for sale in Kaminaria of Limassol district. The agricultural-land measures of 5184sqm property area. The property falls under the zone Z1.



Coverage
06%

Density
06%

Zone
Agricultural

Land Area
5184 m²

Field in Laneia, Limassol

€9,500

NOT SUBJECT TO VAT

DP02597/RBC_0514

<https://bit.ly/3ihCwDn>

The property is a agricultural-land for sale in Laneia of Limassol district. The agricultural-land measures of 3224sqm property area. The property falls under the zone Z3.



Coverage
01%

Density
01%

Zone
Agricultural

Land Area
3224 m²

Share of Field in Agia Fylaxis, Limassol

€18,500

NOT SUBJECT TO VAT

DP02765/RBC_0708

<https://bit.ly/33aLzji>

The property is a industrial-land for sale in Limassol of Limassol district. The industrial-land measures of 381sqm property area.



Coverage
60%

Density
60%

Zone
Industrial

Land Area
381 m²

Field in Fasoula, Limassol

€18,500

NOT SUBJECT TO VAT

DP02766/RBC_0709

<https://bit.ly/2Fp608C>

The property is a agricultural-land for sale in Fasoula Lemesou of Limassol district. The agricultural-land measures of 2689sqm property area. The property falls under the zone Z1.

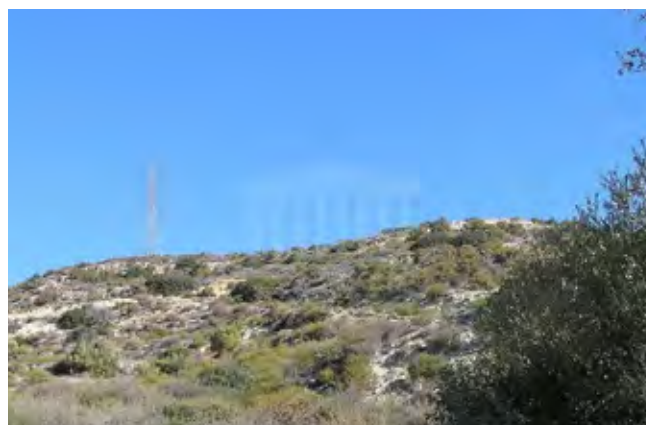

Coverage
01%

Density
01%

Zone
Agricultural

Land Area
2689 m²

Share of Field in Kaminaria, Limassol

€20,000

NOT SUBJECT TO VAT

DP02767/RBC_0710

<https://bit.ly/3hhLfEr>

The property is a agricultural-land for sale in Kaminaria of Limassol district. The agricultural-land measures of 5714sqm property area. The property falls under the zone Z1.



Coverage
01%

Density
01%

Zone
Agricultural

Land Area
5714 m²

Field in Laneia, Limassol

€21,000

NOT SUBJECT TO VAT

DP02774/RBC_0717

<https://bit.ly/3mbg3uj>

The property is a agricultural-land for sale in Laneia of Limassol district. The agricultural-land measures of 1568sqm property area. The property falls under the zone Γ3.



Coverage
10%

Density
10%

Zone
Agricultural

Land Area
1568 m²

2 Adjoining Fields in Fasoula, Limassol

€22,000

NOT SUBJECT TO VAT

DP02779/RBC_0723

<https://bit.ly/3m36uxr>

The property is a agricultural-land for sale in Fasoula Lemesou of Limassol district. The agricultural-land measures of 11372sqm property area. The property falls under the zone Z1.



Coverage
01%

Density
01%

Zone
Agricultural

Land Area
11372 m²

Field in Louvaras, Limassol

€25,000

NOT SUBJECT TO VAT

DP02785/RBC_0730

<https://bit.ly/3icHe5r>

The property is a agricultural-land for sale in Louvaras of Limassol district. The agricultural-land measures of 12710sqm property area. The property falls under the zone Γ3.



Coverage
10%

Density
10%

Zone
Agricultural

Land Area
12710 m²

Share of Field in Agios Mamas, Limassol

€25,000

NOT SUBJECT TO VAT

DP02786/RBC_0731

<https://bit.ly/32eQUqo>

The asset is a share of field in Agios Mamas, Limassol. The asset has an area of c. 2,680sqm (2/9 share of total 12,059sqm) and benefits of c. 140m road frontage along public registered asphalted road (north border) and 6m registered dirt road frontage (southeast border). The field has an irregular shape and a rather slopping surface.



Coverage
10%

Density
10%

Zone
Agricultural

Land Area
2680 m²

Field in Monagri, Limassol

€48,000

NOT SUBJECT TO VAT

DP02865/RBC_0822

<https://bit.ly/2Zrqb8j>

The asset consists of a very large agricultural field of 59.533 sqm (of which 39.955 sqm or 2/3 owned by BoC) located within the administrative boundaries of Monagri Village, Limassol District. The asset is located approximately 3km southern from the centre of the village and circa 130m west from the Limassol-Platres road. The field is landlocked and access is only possible from a dirt road at the western boundary of the parcel.

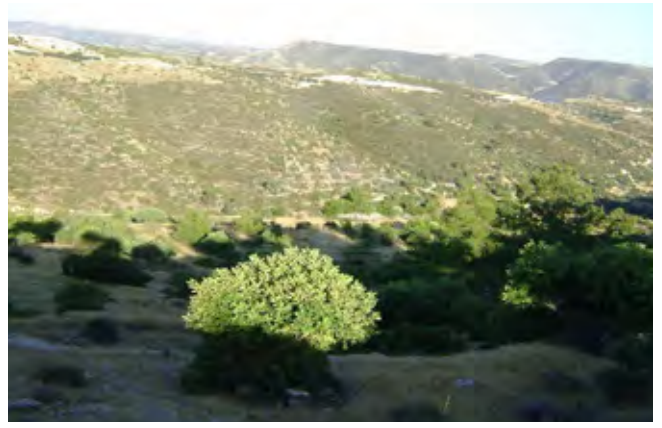

Coverage
10%

Zone
Agricultural

Density
10%

Land Area
39955 m²

Field in Klonari, Limassol

€3,000

NOT SUBJECT TO VAT

DP04651/RBC_2337

<https://bit.ly/2Fnir07>

The property is a Land for Sale in Pachna, Limassol. It measures of 2318m² in protected zone, with 10% building density, 10% coverage and 8.3 height.



Coverage
06%

Zone
Agricultural

Density
06%

Land Area
2007 m²

Two Fields in Monagri, Limassol

€35,000

NOT SUBJECT TO VAT

DP03064/RBC_1056

<https://bit.ly/3ijWWeX>

The property is a residential-land for sale in Monagri of Limassol district. The residential-land measures of 1153sqm property area. The property falls under the zone H3.



Coverage
35%

Zone
Residential

Density
60%

Land Area
1153 m²

Field in Monagrouli, Limassol

€37,000

NOT SUBJECT TO VAT

DP03070/RBC_1062

<https://bit.ly/3kauGfD>

The property is a agricultural-land for sale in Monagroulli of Limassol district. The agricultural-land measures of 734sqm property area. The property falls under the zone H4.



Coverage
25%

Density
40%

Zone
-

Land Area
734 m²

Field in Apesia, Limassol

€40,000

NOT SUBJECT TO VAT

DP03078/RBC_1073

<https://bit.ly/3bM3r82>

The property is a residential-land for sale in Apesia of Limassol district. The residential-land measures of 939sqm property area. The property falls under the zone H6.

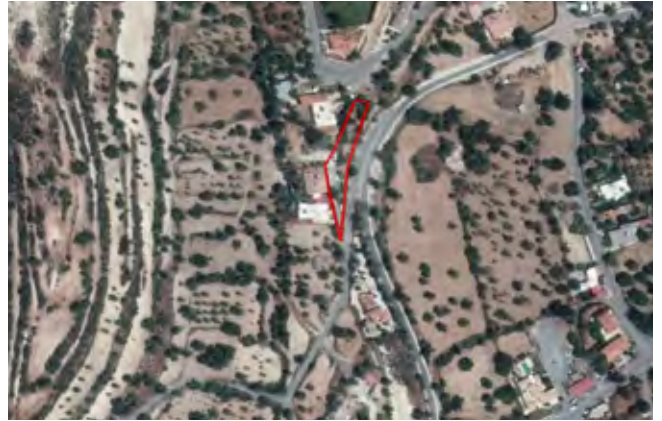

Coverage
20%

Density
20%

Zone
Residential

Land Area
939 m²

Field in Moniatis, Limassol

€40,000

NOT SUBJECT TO VAT

DP03079/RBC_1074

<https://bit.ly/2DLCyo4>

The property is a residential-land for sale in Moniatis of Limassol district. The residential-land measures of 521sqm property area. The property falls under the zone H5.



Coverage
20%

Density
20%

Zone
Residential

Land Area
521 m²

Field in Laneia, Limassol

€40,000

NOT SUBJECT TO VAT

DP03081/RBC_1077

<https://bit.ly/32lsZ93>

The property is a agricultural-land for sale in Laneia of Limassol district. The agricultural-land measures of 8026sqm property area. The property falls under the zone Γ3.



Coverage
10%

Density
10%

Zone
Agricultural

Land Area
8026 m²

Share of Field in Agia Fylaxis, Limassol

€40,500

NOT SUBJECT TO VAT

DP03083/RBC_1079

<https://bit.ly/32gNMdH>

The property is a industrial-land for sale in Limassol of Limassol district. The industrial-land measures of 837sqm property area.



Coverage
60%

Density
60%

Zone
Industrial

Land Area
837 m²

Field in Pyrgos, Limassol

€41,000

NOT SUBJECT TO VAT

DP03084/RBC_1081

<https://bit.ly/35tJm5c>

The property is a residential-land for sale in Pyrgos of Limassol district. The residential-land measures of 437sqm property area. The property falls under the zone H5.



Coverage
20%

Density
30%

Zone
Residential

Land Area
437 m²

Field in Moniatis, Limassol

€42,000

NOT SUBJECT TO VAT

DP03611/RBC_1685

<https://bit.ly/2ReZ1Nx>

The property is a residential-land for sale in Moniatis of Limassol district. The residential-land measures of 716sqm property area. The property falls under the zone H3.



Coverage
35%

Density
60%

Zone
Residential

Land Area
716 m²

Share of Field in Souni-Zanakia, Limassol

€45,000

NOT SUBJECT TO VAT

DP03617/RBC_1693

<https://bit.ly/3mc02Ek>

The property is a residential-land 25% share for sale in Souni-Zanatzia of Limassol district. The residential-land measures of 4231sqm property area. The property falls under the zone H5.



Coverage
20%

Density
30%

Zone
Residential

Land Area
4231 m²

Field in Laneia, Limassol

€47,500

NOT SUBJECT TO VAT

DP03631/RBC_1708

<https://bit.ly/3hkyJEa>

The property is an agricultural-land for sale in Laneia of Limassol district. The agricultural-land measures of 6793sqm property area. The property falls under the zone Γ3.



Coverage
10%

Density
10%

Zone
Agricultural

Land Area
6793 m²

Field in Mandria, Limassol

€48,000

NOT SUBJECT TO VAT

DP04068/RBC_2085

<https://bit.ly/2RbPWVM>

The property is located c. 170m from the Mandria - Pera Pedi road and 1.6km from Mandria Village. It has a total area of 8,696sqm and is landlocked, is accessible through non-registered dirt roads. The immediate area comprises of agricultural and undeveloped parcels of land.



Coverage
10%

Density
10%

Zone
Agricultural

Land Area
8696 m²

Two Fields in Agros, Limassol

€16,000

NOT SUBJECT TO VAT

DP04112/RBC_2098

<https://bit.ly/33jGXre>

This property comprises of two adjoining fields in Agros, Limassol. The property has a total area of 3,187sqm, and benefits from a frontage along a registered road on its northwest border. The immediate area of the asset comprises of agricultural and undeveloped parcels of land. The property falls into protected planning zone Z1 with 6% building density, 6% coverage, 2 floor and a maximum height of 8,3m.



Coverage
06%

Density
06%

Zone
Agricultural

Land Area
3187 m²

Field in Moni, Limassol

€40,000

NOT SUBJECT TO VAT

DP04118/RBC_2103

<https://bit.ly/32kpuj0>

The property has an area of 651sqm and is landlocked (c. 20m from the nearest registered road). The wider area comprises of residential developments and some undeveloped parcels of land. The property falls within residential planning zone H4, in 2 floors and a maximum height of 8,3m.



Coverage
25%

Density
40%

Zone
Residential

Land Area
651 m²

Field in Apsiou, Limassol

€45,000

NOT SUBJECT TO VAT

DP04119/RBC_2104

<https://bit.ly/33hzLvD>

The property is a field in Apsiou, Limassol. The property has an area of 939sqm and is landlocked (c. 60m from the nearest registered road). The wider area comprises of residential developments and some undeveloped parcels of land. The property falls within residential planning zone H2, with a building density coefficient of 90%, coverage density coefficient of 50%, in 2 floors and a maximum height of 8,3m.



Coverage
50%

Zone
Residential

Density
90%

Land Area
939 m²

Field in Pentakomo, Limassol

€40,000

NOT SUBJECT TO VAT

DP04235/RBC_2128

<https://bit.ly/3hl3YPE>

The property has an area of 8,362sqm (c. 9m from the nearest registered footpath which is used as a dirt road on site). The immediate area consists of undeveloped parcels of land. The property falls within two planning zones: -5,017sqm fall within agricultural planning zone Γ3 with 10% building density, 10% coverage, 2 floors and a maximum height of 8,3m.



Coverage
10%

Zone
Agricultural

Density
10%

Land Area
8362 m²

Field in Platres Kato, Limassol

€50,000

NOT SUBJECT TO VAT

DP04241/RBC_2132

<https://bit.ly/3b0JehV>

The property is located c. 280m from Pano Platres – Kato Platres road, 430m from Platres Athletic center and 1,2km from Kato Platres. The property has an area of 4,683sqm and benefits from c. 120m frontage along a registered footpath. The immediate area comprises of agricultural and undeveloped parcels of land.



Coverage
10%

Zone
Agricultural

Density
10%

Land Area
4683 m²

Field in Pissouri, Limassol

€50,000

NOT SUBJECT TO VAT

DP04261/RBC_2165

<https://bit.ly/3ikBaYt>

The property is located 1km from Limassol – Paphos motorway and 2,1km from Pissouri village centre. The property has an area of 4,014sqm, and benefits from c. 133m frontage along a public registered footpath (under registration road). The property falls within agricultural planning zone Γ3 with 10% building density, 10% coverage, in 2 floors and a maximum height of 8,3m.



Coverage
10%

Zone
Agricultural

Density
10%

Land Area
4014 m²

Two Fields in Agios Mamas, Limassol

€50,000

NOT SUBJECT TO VAT

DP04262/RBC_2166

<https://bit.ly/35wyn7>

The property has a total area of total 23,561sqm and benefits from a total road frontage of c. 130m along a registered road. The immediate area comprises of undeveloped parcels of land. The property falls within protected planning zone Z1, with a building density coefficient of 6%, coverage density coefficient of 6%, in 2 floors and a maximum height of 8,3m



Coverage
06%

Zone
Agricultural

Density
06%

Land Area
23561 m²

Field in Agios Georgios, Limassol

€50,000

NOT SUBJECT TO VAT

DP04280/G_0939

<https://bit.ly/3hht6GJ>

The asset has a total area of 6940sqm, benefits from approx. 100m road frontage along its northern border and offers easy access to the main road connecting Limassol and Troodos. The asset is covered from all utility services. The wider area of the asset comprises of agricultural land and residential developments.



Coverage
20%

Zone
Residential

Density
20%

Land Area
6940 m²

Field in Apesia, Limassol

€27,500

NOT SUBJECT TO VAT

DP04522/RBC_2278

<https://bit.ly/35qccDz>

The property is a Agricultural Land for Sale in Apesia, Limassol. It measures of 6712m² in agricultural zone,with 10% building density, 10% coverage and 8.3 height.



Coverage
10%

Density
10%

Zone
Agricultural

Land Area
6712 m²

Field in Silikou, Limassol

€33,000

NOT SUBJECT TO VAT

DP04524/RBC_2280

<https://bit.ly/2Rf7Erh>

The property is a Agricultural Land for Sale in Silikou, Limassol. It measures of 22817m² in agricultural zone,with 10% building density, 10% coverage and 8.3 height.



Coverage
10%

Density
10%

Zone
Agricultural

Land Area
22817 m²

Field in Pachna, Limassol

€2,000

NOT SUBJECT TO VAT

DP04650/RBC_2336

<https://bit.ly/35pNpzu>

The property is an Agricultural Land for Sale in Pachna, Limassol. It has a building density of 10%, coverage 10%, in 2 floors with a maximum height of 8.3m. The land has an area of 2318sqm.



Coverage
10%

Density
10%

Zone
Agricultural

Land Area
2318 m²

Paphos

Paphos is a cosmopolitan holiday resort with beautiful scenery of both sea and mountains as well as a spectacular countryside, archaeological sites and many sporting activities. As the birthplace of Aphrodite, Paphos is boasting of beauty everywhere you look and spectates the most magnificent sunsets in the island that are bound to take your breath away.



Share of Field Poli Chrysochous, Pafos

€23,500

NOT SUBJECT TO VAT

DP04225/RBC_2124

<https://bit.ly/2GP4Grx>

This property is a 2/25 share of a field in Polis Chrysochous, Paphos. The property falls within three planning zones -27% Ka6 with 90% building density, 50% coverage, 2 floors and a maximum height of 10m. -20% Γα2 with 6% building density, 6% coverage, 2 floors and a maximum height of 7m. -53% Δα2 with 1% building density, 1% coverage, 1 floor and a maximum height of 5m.



Coverage
50%

Density
90%

Zone
Residential

Land Area
1805 m²

Share of Field Stroumpi, Pafos

€37,800

NOT SUBJECT TO VAT

DP04232/RBC_2126

<https://bit.ly/35Fgrvj>

This property is a 1/2 share of a field in Stroumpi, Paphos. The property is located c. 350m from Paphos - Polis Chrysochous road and 400m from the road leading to Polemi. The property has an area of 4,060sqm (1/2 share of the total 8,120sqm) and is landlocked. A distribution agreement is in place. The immediate area comprises of scattered residential developments and undeveloped parcels of land.



Coverage
10%

Density
10%

Zone
Agricultural

Land Area
4060 m²

Two Fields in Koili, Pafos

€40,000

NOT SUBJECT TO VAT

DP04234/RBC_2127

<https://bit.ly/3mecvHH>

The property is located c. 1km from Koili village and 1,2km from Paphos - Polis Chrysochous road. The property has a total area of 15,185sqm, an irregular shape with a sloping surface and benefits from 160m of dirt road frontage. The property has the potential to be covered by all utility services (water, electricity and telecommunications).



Coverage
10%

Density
10%

Zone
Agricultural

Land Area
15185 m²

Residential Field, Lasa, Paphos

€35,000

NOT SUBJECT TO VAT

DP00426/G_0034

<https://bit.ly/35qkX0h>

The asset is a residential field in Lasa, Paphos.



Coverage
50%

Density
90%

Zone
Residential

Land Area
544 m²

Residential Field, Lysos, Paphos

€23,000

NOT SUBJECT TO VAT

DP00433/G_0041

<https://bit.ly/2FtHe2h>

The asset is a residential field in Lysos Village, Paphos.



Coverage
50%

Density
90%

Zone
Residential

Land Area
858 m²

Field in Loukrounou, Paphos

€43,000

NOT SUBJECT TO VAT

DP00441/G_0049

<https://bit.ly/2ZnY1Lq>

The asset is a field in Loukrounou, Paphos.



Coverage
10%

Density
10%

Zone
Agricultural

Land Area
7533 m²

Field in Marathounta, Paphos

€32,000

NOT SUBJECT TO VAT

DP00450/G_0056

<https://bit.ly/3bLi1wq>

The asset is agricultural field in Marathounta, Paphos



Coverage
15%

Density
20%

Zone
Agricultural

Land Area
1338 m²

Field in Goudi, Paphos

€22,000

NOT SUBJECT TO VAT

DP00767/G_0328

<https://bit.ly/2GGxOBd>

The asset is field in Goudi Village in Paphos District. The property is located circa 1.5 km south-east of the village centre. The asset has an area of 6.857 sqm, it has an irregular shape and an uneven and sloping surface, while it is located circa 75m from the road. It enjoys nice views of the surrounding areas and the sea. The wider area is agricultural with a few houses.



Coverage
10%

Density
10%

Zone
Agricultural

Land Area
6857 m²

Field in Lysos, Paphos

€38,000

NOT SUBJECT TO VAT

DP00798/G_0343

<https://bit.ly/3bOVbnN>

The asset is field in Lysos community, in Paphos District. The asset has an irregular shape and an uneven surface and lies 10m away from the nearest registered road. It is located 300m south east of the village's center and the main road connecting Lysos to Meladeia. The immediate area comprises of residential developments and agricultural fields.



Coverage
50%

Density
90%

Zone
Residential

Land Area
1000 m²

Field in Tsada, Paphos

€38,000

NOT SUBJECT TO VAT

DP00846/G_0254

<https://bit.ly/3hg3qu1>

The asset is a field located in Tsada, Paphos. The asset is located approximately 250m of the main road to Kallepia and 1.3km east of the road that connects Tsada with Paphos. The field has an irregular shape, inclined surface towards south and is located approximately 150m east of a public road. The wider area of the asset comprises mostly of land and agricultural fields.



Coverage
10%

Zone
Agricultural

Density
10%

Land Area
3500 m²

Field in Lasa, Paphos

€30,000

NOT SUBJECT TO VAT

DP00850/G_0257

<https://bit.ly/2GL67qV>

This asset is a field located in Lasa, Paphos. The asset is located approximately 170m east of the main road to Simou and 1.7km west of the Fyti Community. The field has an irregular shape with an even surface and is located approximately 90m east of a public road. The wider area of the asset comprises of agricultural land.



Coverage
10%

Zone
Agricultural

Density
10%

Land Area
13044 m²

Field in Polemi, Paphos

€46,000

NOT SUBJECT TO VAT

DP00909/G_0289

<https://bit.ly/3bPJcpO>

The property is located east of the village centre and approx. 850m southeast of Polemi-Psathi road. It has an area of 7.358 sqm, a regular shape and it is adjacent on a road with approx. 160m frontage on its north boundary. The wider area of the property comprises of agricultural land.



Coverage
10%

Zone
Agricultural

Density
10%

Land Area
7358 m²

Field in Lasa, Paphos

€23,000

NOT SUBJECT TO VAT

DP00939/G_0364

<https://bit.ly/2FinGhO>

The asset is a field in Lasa, Paphos. It is located 2km east of Simou and 1.8 km north of Lasa. The asset has an irregular shape and a slightly uneven surface. The wider area of the asset comprises of agricultural land.



Coverage
06%

Density
06%

Zone
Agricultural

Land Area
13713 m²

Field in Mousere, Paphos

€27,000

NOT SUBJECT TO VAT

DP00984/G-0392

<https://bit.ly/2Fmq2fg>

The asset is a field in Mousere, Paphos. It is adjacent to the main road connecting Mousere to Dora and has a frontage of 95m. It is located 750m northeast of the village center. The asset has a rectangular shape and an incline towards its west border.



Coverage
06%

Density
06%

Zone
Agricultural

Land Area
23210 m²

Field in Arminou, Paphos

€28,000

NOT SUBJECT TO VAT

DP01292/G_1008

<https://bit.ly/33pdpsm>

The field is located approximately 180m northwest of the community's church and approximately 120m north of the road that leads to Mesana. The asset has a frontage of 17m on its southern border along a registered road. The immediate area of the asset comprises mostly of empty parcels of land and residential developments.



Coverage
50%

Density
90%

Zone
Residential

Land Area
2026 m²

Shared of Residential Field, Drymou, Paphos

€27,000

NOT SUBJECT TO VAT

DP01299/G_0863

<https://bit.ly/2GRH7P1>

It is located 180m north of the village center and along the main road which connects Drymou to Simou. The asset has an irregular shape and a slightly uneven surface. It has access through a registered road with a frontage of approximately 70m along its east border. It falls under residential planning zone H2.



Coverage
50%

Density
90%

Zone
Residential

Land Area
1208 m²

Residential Share of Field, Stroumpi, Paphos

€23,000

NOT SUBJECT TO VAT

DP01300/G_0864

<https://bit.ly/3bKkF5K>

Residential field in Stroumpi, Paphos. 67% share of the total 846sqm. It falls under residential planning zone H2.



Coverage
50%

Density
90%

Zone
Residential

Land Area
811 m²

Share of field in Lasa, Paphos

€23,000

NOT SUBJECT TO VAT

DP01322/G_0881

<https://bit.ly/33gf3MN>

The asset is a 72% share of field in Lasa, Paphos. It is located 2km east of Simou and 1.8 km north of Lasa. The asset has an irregular shape and a slightly uneven surface. The wider area of the asset comprises of agricultural land.



Coverage
06%

Density
06%

Zone
Agricultural

Land Area
13713 m²

Field in Polemi, Paphos

€46,000

NOT SUBJECT TO VAT

DP01324/G_1009

<https://bit.ly/2ZsulaO>

This asset is a field located in "Sierkas" area of Polemi, Paphos. The property is located east of the village centre and approx. 850m southeast of Polemi-Psathi road. It has an area of 7.358 sqm, a regular shape and it is adjacent on a road with approx. 160m frontage on its north boundary. The wider area of the property comprises of agricultural land.



Coverage
10%

Zone
Agricultural

Density
10%

Land Area
7358 m²

Field in Drymou, Paphos

€38,000

NOT SUBJECT TO VAT

DP01329/G_01111

<https://bit.ly/2RgUTwE>

The asset is a field located in Drymou community, in Paphos. It has an irregular shape with an even surface. The wider area of the asset comprises of agricultural land.



Coverage
10%

Zone
Agricultural

Density
10%

Land Area
7024 m²

Share of Field in Lasa, Paphos

€20,000

NOT SUBJECT TO VAT

DP01338/G_1014

<https://bit.ly/3bKnC6k>

The asset is a 37.5% share of a field in Lasa, Paphos. The field is situated approximately 600m northwest of Lasa - Simou road and 1km north of Lasa center. The field has an irregular shape with a slightly uneven surface and lies 150m east of a public road. The wider area of the asset comprises mostly of agricultural parcels of land.



Coverage
10%

Zone
Agricultural

Density
10%

Land Area
6689 m²

Share of Field in Pegeia, Paphos

€26,900

NOT SUBJECT TO VAT

DP02377/RBC_0261

<https://bit.ly/3ijSEEE>

The property is a agricultural-land for sale in Pegeia of Pafos district. The agricultural-land measures of 2509sqm property area. The property falls under the zone Γ3.



Coverage
10%

Density
10%

Zone
-

Land Area
2509 m²

Field in Kathikas, Paphos

€27,000

NOT SUBJECT TO VAT

DP02379/RBC_0263

<https://bit.ly/3mbf0iO>

The property is a agricultural-land for sale in Kathikas of Pafos district. The agricultural-land measures of 3679sqm property area.



Coverage
10%

Density
10%

Zone
Agricultural

Land Area
3679 m²

Agricultural Field in Stroumpi Kato, Paphos

€27,000

NOT SUBJECT TO VAT

DP02380/RBC_0264

<https://bit.ly/2Fk7z3h>

The property is a agricultural-land for sale in Stroumpi Kato of Pafos district. The agricultural-land measures of 1710sqm property area. The property falls under the zone Γ3.



Coverage
10%

Density
10%

Zone
Agricultural

Land Area
1710 m²

Residential Field in Lysos, Paphos

€28,000

NOT SUBJECT TO VAT

DP02381/RBC_0265

<https://bit.ly/3k5XUMu>

The property is a residential-land for sale in Lysos of Pafos district. The residential-land measures of 363sqm property area.



Coverage
50%

Density
90%

Zone
Residential

Land Area
363 m²

Share of Field in Kathikas, Paphos

€29,000

NOT SUBJECT TO VAT

DP02382/RBC_0266

<https://bit.ly/35qfnem>

The property is a residential-land for sale in Kathikas of Pafos district. The residential-land measures of 488sqm property area. The property falls under the zone Ka6β.



Coverage
50%

Density
90%

Zone
Residential

Land Area
488 m²

Field in Lysos, Paphos

€30,000

NOT SUBJECT TO VAT

DP02384/RBC_0268

<https://bit.ly/2FweE0f>

The property is an agricultural-land for sale in Lysos of Pafos district. The agricultural-land measures of 5798sqm property area. The property falls under the zone Γ3.



Coverage
10%

Density
10%

Zone
Agricultural

Land Area
5798 m²

Field in Drymou, Paphos

€30,000

NOT SUBJECT TO VAT

DP02385/RBC_0269

<https://bit.ly/3hjakyU>

The property is a agricultural-land for sale in Drymou of Pafos district. The agricultural-land measures of 8027sqm property area. The property falls under the zone Γ3.



Coverage
10%

Density
10%

Zone
Agricultural

Land Area
8027 m²

Field in Kallepeia, Paphos

€31,000

NOT SUBJECT TO VAT

DP02387/RBC_0271

<https://bit.ly/3k5Zq18>

The property is a agricultural-land for sale in Kallepeia of Pafos district. The agricultural-land measures of 4683sqm property area. The property falls under the zone Γ3.



Coverage
10%

Density
10%

Zone
Agricultural

Land Area
4683 m²

Agricultural Field in Skoulli, Paphos

€31,000

NOT SUBJECT TO VAT

DP02389/RBC_0273

<https://bit.ly/2Fp8j6U>

The property is a agricultural-land for sale in Skoulli of Pafos district. The agricultural-land measures of 5352sqm property area. The property falls under the zone Γ3.



Coverage
10%

Density
10%

Zone
Agricultural

Land Area
5352 m²

Agricultural Field in Letymvou, Paphos

€31,000

NOT SUBJECT TO VAT

DP02390/RBC_0274

<https://bit.ly/3mehGhN>

The property is a agricultural-land for sale in Letymvou of Pafos district. The agricultural-land measures of 14716sqm property area. The property falls under the zone Γ3.



Coverage
10%

Density
10%

Zone
Agricultural

Land Area
14716 m²

Share Of Field in Lysos, Paphos

€33,000

NOT SUBJECT TO VAT

DP02394/RBC_0278

<https://bit.ly/2RiYt9w>

The property is a agricultural-land for sale in Lysos of Pafos district. The agricultural-land measures of 53847sqm property area. The property falls under the zone Γ3.



Coverage
10%

Density
10%

Zone
Agricultural

Land Area
53847 m²

Share of Agricultural Field in Pentalia, Paphos

€33,000

NOT SUBJECT TO VAT

DP02396/RBC_0280

<https://bit.ly/33i5v3P>

The property is a agricultural-land for sale in Pentalia of Pafos district. The agricultural-land measures of 119585sqm property area. The property falls under the zone Γ3.



Coverage
10%

Density
10%

Zone
Agricultural

Land Area
119585 m²

Agricultural Field in Lysos, Paphos

€34,000

NOT SUBJECT TO VAT

DP02400/RBC_0285

<https://bit.ly/2Foi19M>

The property is a agricultural-land for sale in Lysos of Pafos district. The agricultural-land measures of 8027sqm property area. The property falls under the zone Γ3.



Coverage
10%

Density
10%

Zone
Agricultural

Land Area
8027 m²

Field in Salamiou, Paphos

€2,600

NOT SUBJECT TO VAT

DP02581/RBC_0497

<https://bit.ly/3hqiaGJ>

The property is a residential-land for sale in Salamiou of Pafos district. The residential-land measures of 80sqm property area. The property falls under the zone H1.

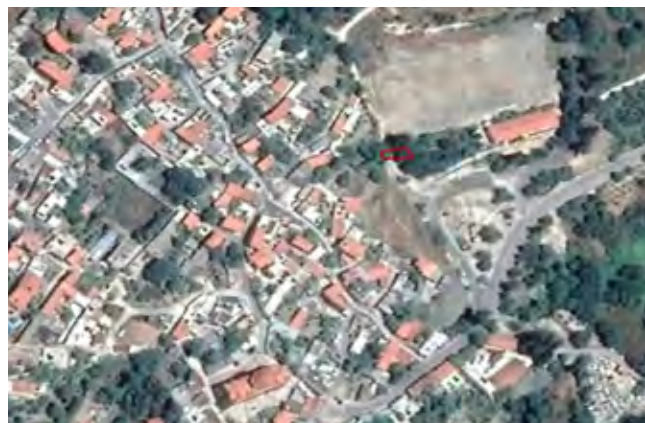

Coverage
70%

Density
20%

Zone
Residential

Land Area
80 m²

Share of Field in Salamiou, Paphos

€5,300

NOT SUBJECT TO VAT

DP02584/RBC_0501

<https://bit.ly/3bLgtTi>

The property is a residential-land for sale in Salamiou of Pafos district. The residential-land measures of 293sqm property area. The property falls under the zone H1.



Coverage
70%

Density
120%

Zone
Residential

Land Area
293 m²

Agricultural Field in Koili, Paphos

€7,000

NOT SUBJECT TO VAT

DP02586/RBC_0503

<https://bit.ly/3hnaHlF>

The property is a agricultural-land for sale in Koili of Pafos district. The agricultural-land measures of 1673sqm property area. The property falls under the zone Γ3.



Coverage
10%

Density
10%

Zone
Agricultural

Land Area
1673 m²

Agricultural Field in Kelokedara, Paphos

€7,000

NOT SUBJECT TO VAT

DP02587/RBC_0504

<https://bit.ly/3hm5dxZ>

The property is a agricultural-land for sale in Kelokedara of Pafos district. The agricultural-land measures of 2007sqm property area. The property falls under the zone Γ3.



Coverage
10%

Density
10%

Zone
Agricultural

Land Area
2007 m²

Agricultural Field in Salamiou, Paphos

€9,000

NOT SUBJECT TO VAT

DP02594/RBC_0511

<https://bit.ly/2GKIVco>

The property is a agricultural-land for sale in Salamiou of Pafos district. The agricultural-land measures of 6355sqm property area. The property falls under the zone Γ3.



Coverage
10%

Density
10%

Zone
Agricultural

Land Area
6355 m²

Agricultural Field in Trachypedoula, Paphos

€9,000

NOT SUBJECT TO VAT

DP02595/RBC_0512

<https://bit.ly/3hnz0pS>

The property is a agricultural-land for sale in Trachypedoula of Pafos district. The agricultural-land measures of 5686sqm property area. The property falls under the zone Γ3.



Coverage
10%

Density
10%

Zone
Agricultural

Land Area
5686 m²

Field in Tsada, Paphos

€18,000

NOT SUBJECT TO VAT

DP02763/RBC_0706

<https://bit.ly/3mns3ZQ>

The property is a agricultural-land for sale in Tsada of Pafos district. The agricultural-land measures of 1673sqm property area. The property falls under the zone Γ3.



Coverage
10%

Density
10%

Zone
Agricultural

Land Area
1673 m²

Share of a Field in Agia Marinouda, Paphos

€20,000

NOT SUBJECT TO VAT

DP02769/RBC_0712

<https://bit.ly/3hvw2ey>

This asset is a 24/192 share of a field in Agia Marinouda, Paphos. The asset falls within two planning zones: -Ka8 with 60% building density, 35% coverage, 2 floors and a maximum height of 10m. -Δα2 with 1% building density, 1% coverage, 1 floor and a maximum height of 5m.



Coverage
35%

Density
60%

Zone
Residential

Land Area
460 m²

Field in Mousere, Paphos

€20,000

NOT SUBJECT TO VAT

DP02770/RBC_0713

<https://bit.ly/3hulJeb>

The property is a agricultural-land for sale in Mousere of Pafos district. The agricultural-land measures of 18730sqm property area. The property falls under the zone AZ.



Coverage
01%

Density
01%

Zone
Agricultural

Land Area
18730 m²

Field in Pegeia, Paphos

€20,000

NOT SUBJECT TO VAT

DP02771/RBC_0714

<https://bit.ly/32pPgIX>

The property is a agricultural-land for sale in Pegeia of Pafos district. The agricultural-land measures of 8696sqm property area. The property falls under the zone Γ3.



Coverage
10%

Density
10%

Zone
Agricultural

Land Area
8696 m²

Field in Kritou Tera, Paphos

€22,000

NOT SUBJECT TO VAT

DP02777/RBC_0721

<https://bit.ly/35LUk6v>

The property is a agricultural-land for sale in Tera of Pafos district. The agricultural-land measures of 3345sqm property area. The property falls under the zone Γ3.



Coverage
10%

Density
10%

Zone
Agricultural

Land Area
3345 m²

Agricultural Field in Kallepeia, Paphos

€22,000

NOT SUBJECT TO VAT

DP02778/RBC_0722

<https://bit.ly/3kdfIW2>

The property is a agricultural-land for sale in Kallepeia of Pafos district. The agricultural-land measures of 14716sqm property area. The property falls under the zone Γ3.

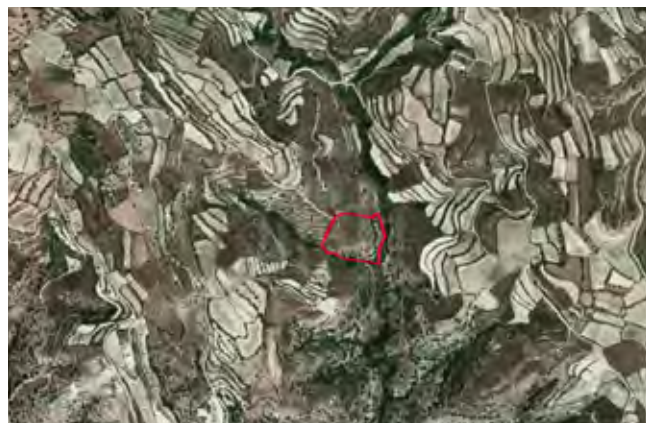

Coverage
10%

Density
10%

Zone
Agricultural

Land Area
14716 m²

Share of Field in Kathikas, Paphos

€26,000

NOT SUBJECT TO VAT

DP02788/RBC_0733

<https://bit.ly/2GZC6E7>

The property is a agricultural-land for sale in Kathikas of Pafos district. The agricultural-land measures of 15385sqm property area.



Coverage
30%

Density
30%

Zone
Agricultural

Land Area
15385 m²

Plot in Peristerona, Paphos

€50,000

NOT SUBJECT TO VAT

DP02871/RBC_0830

<https://bit.ly/2FpLzUA>

The property is a residential-land for sale in Peristerona Chrysochous of Pafos district. The residential-land measures of 543sqm property area. The property falls under the zone H4.



Coverage
25%

Density
40%

Zone
Residential

Land Area
543 m²

Plot in Peristerona, Paphos

€50,000

NOT SUBJECT TO VAT

DP02872/RBC_0831

<https://bit.ly/2ZBltnn>

The property is a residential-land for sale in Peristerona Chrysochous of Pafos district. The residential-land measures of 565sqm property area. The property falls under the zone H4.



Coverage
25%

Density
40%

Zone
Residential

Land Area
565 m²

Plot in Peristerona, Paphos

€50,000

NOT SUBJECT TO VAT

DP02873/RBC_0832

<https://bit.ly/3hwz1rw>

The property is a residential-land for sale in Peristerona Chrysochous of Pafos district. The residential-land measures of 567sqm property area. The property falls under the zone H4.



Coverage
25%

Density
40%

Zone
Residential

Land Area
567 m²

Plot in Peristerona, Paphos

€50,000

NOT SUBJECT TO VAT

DP02874/RBC_0833

<https://bit.ly/33lx24>

The property is a residential-land for sale in Peristerona Chrysochous of Pafos district. The residential-land measures of 566sqm property area. The property falls under the zone H4.



Coverage
25%

Density
40%

Zone
Residential

Land Area
566 m²

Plot in Peristerona, Paphos

€50,000

NOT SUBJECT TO VAT

DP02875/RBC_0834

<https://bit.ly/3bYdbfj>

The property is a residential-land for sale in Peristerona Chrysochous of Pafos district. The residential-land measures of 542sqm property area. The property falls under the zone H4.



Coverage
25%

Density
40%

Zone
Residential

Land Area
542 m²

Agricultural Field in Kritou Tera, Paphos

€35,000

NOT SUBJECT TO VAT

DP03067/RBC_1059

<https://bit.ly/2ZAKksA>

The property is a agricultural-land for sale in Kritou Tera of Pafos district. The agricultural-land measures of 4350sqm property area. The property falls under the zone Γ3.



Coverage
10%

Density
10%

Zone
Residential

Land Area
4350 m²

Share of Agricultural Field in Tremithousa, Paphos

€36,000

NOT SUBJECT TO VAT

DP03069/RBC_1061

<https://bit.ly/3kflIIA>

The property is a agricultural-land for sale in Tremithousa of Pafos district. The agricultural-land measures of 2433sqm property area. The property falls under the zone Γα4.



Coverage
10%

Density
10%

Zone
Agricultural

Land Area
2433 m²

Residential Field in Salamiou, Paphos

€38,000

NOT SUBJECT TO VAT

DP03071/RBC_1063

<https://bit.ly/35F1eud>

The property is a residential-land for sale in Salamiou of Pafos district. The residential-land measures of 809sqm property area.



Coverage
70%

Density
120%

Zone
Residential

Land Area
809 m²

Forest Land in Kallepeia, Paphos

€38,000

NOT SUBJECT TO VAT

DP03072/RBC_1064

<https://bit.ly/3iuXcla>

The property is a agricultural-land for sale in Kallepeia of Pafos district. The agricultural-land measures of 17392sqm property area. The property falls under the zone Δ1.



Coverage
10%

Density
10%

Zone
Other

Land Area
17392 m²

Agricultural Field in Letymvou, Paphos

€39,000

NOT SUBJECT TO VAT

DP03075/RBC_1068

<https://bit.ly/32q8aZU>

The property is a agricultural-land for sale in Letymvou of Pafos district. The agricultural-land measures of 11037sqm property area. The property falls under the zone Γ3.



Coverage
10%

Density
10%

Zone
Agricultural

Land Area
11037 m²

Agricultural Field in Koili, Paphos

€40,000

NOT SUBJECT TO VAT

DP03080/RBC_1076

<https://bit.ly/32svXsl>

The property is a agricultural-land for sale in Koili of Pafos district. The agricultural-land measures of 20068sqm property area. The property falls under the zone Γ3.



Coverage

-

Density

-

Zone

-

Land Area

20068 m²

Share of Field in Skoulli, Paphos

€45,000

NOT SUBJECT TO VAT

DP03629/RBC_1705

<https://bit.ly/2GTqHW9>

The property is a agricultural-land for sale in Skoulli of Pafos district. The agricultural-land measures of 17392sqm property area. The property falls under the zone Γ3.



Coverage

10%

Density

10%

Zone

Agricultural

Land Area

17392 m²

Plot in Peristerona, Paphos

€48,000

NOT SUBJECT TO VAT

DP03633/RBC_1710

<https://bit.ly/2RIhIVk>

The property is a residential-land for sale in Peristerona Chrysochous of Pafos district. The residential-land measures of 547sqm property area. The property falls under the zone H4.



Coverage

25%

Density

40%

Zone

Residential

Land Area

547 m²

Share of Field in Kallepeia, Paphos

€10,900

NOT SUBJECT TO VAT

DP03908/RBC_2029

<https://bit.ly/32sxxXf>

The property is a agricultural-land for sale in Kallepeia of Pafos district. The agricultural-land measures of 6929sqm property area. The property falls under the zone Δ1.



Coverage
10%

Density
10%

Zone
Agricultural

Land Area
6929 m²

Agricultural Field in Pentalia, Paphos

€11,000

NOT SUBJECT TO VAT

DP03910/RBC_2031

<https://bit.ly/3hnVZBa>

The property is a agricultural-land for sale in Pentalia of Pafos district. The agricultural-land measures of 8150sqm property area. The property falls under the zone Γ3.



Coverage
10%

Density
10%

Zone
Agricultural

Land Area
8150 m²

Share of a Field in Pegeia, Paphos

€12,000

NOT SUBJECT TO VAT

DP03911/RBC_2033

<https://bit.ly/2DYDzN>

The property is a agricultural-land for sale in Pegeia of Pafos district. The agricultural-land measures of 3690sqm property area. The property falls under the zone Γ3. (11/103 share of the total area 34,560sqm)



Coverage
10%

Density
10%

Zone
Agricultural

Land Area
3690 m²

Agricultural Field in Letymvou, Paphos

€12,000

NOT SUBJECT TO VAT

DP03912/RBC_2034

<https://bit.ly/3c0pW9h>

The property is a agricultural-land for sale in Letymvou of Pafos district. The agricultural-land measures of 10367sqm property area. The property falls under the zone Γ3.



Coverage
10%

Density
10%

Zone
Agricultural

Land Area
10367 m²

Agricultural Field in Kritou Tera, Paphos

€13,000

NOT SUBJECT TO VAT

DP03917/RBC_2039

<https://bit.ly/32u53A4>

The property is a agricultural-land for sale in Kritou Tera of Pafos district. The agricultural-land measures of 3011sqm property area. The property falls under the zone Γ3.



Coverage
10%

Density
10%

Zone
Agricultural

Land Area
3011 m²

Share of Field in Episkopi, Paphos

€17,000

NOT SUBJECT TO VAT

DP04113/RBC_0146

<https://bit.ly/35CBkqK>

The property is a 1/2 share of a field in Episkopi, Paphos. The property has an area of 6,355sqm (1/2 share of total 12,710sqm) and is landlocked (c. 220m south of the nearest registered road). A distribution agreement is in place.



Coverage
10%

Density
10%

Zone
Agricultural

Land Area
6355 m²

Share of Field in Kathikas, Paphos

€15,000

NOT SUBJECT TO VAT

DP03920/RBC_2042

<https://bit.ly/35Ac7NC>

The property is a agricultural-land for sale in Kathikas of Pafos district. The agricultural-land measures of 1839sqm property area. The property falls under the zone Δα31.



Coverage
10%

Density
10%

Zone
Agricultural

Land Area
1839 m²

Agricultural Field in Choulou, Paphos

€15,000

NOT SUBJECT TO VAT

DP03922/RBC_2044

<https://bit.ly/2RqQCqc>

The property is a agricultural-land for sale in Choulou of Pafos district. The agricultural-land measures of 6021sqm property area. The property falls under the zone Γ3.



Coverage
10%

Density
10%

Zone
Agricultural

Land Area
6021 m²

Share of Field in Letymvou, Paphos

€15,100

NOT SUBJECT TO VAT

DP03924/RBC_2046

<https://bit.ly/3ivYL8H>

The property is a agricultural-land for sale in Letymvou of Pafos district. The agricultural-land measures of 2676sqm property area. The property falls under the zone Γ3.



Coverage
10%

Density
10%

Zone
Agricultural

Land Area
2676 m²

Share of Field in Kathikas, Paphos

€17,000

NOT SUBJECT TO VAT

DP03928/RBC_2050

<https://bit.ly/3keq6wB>

The property is a agricultural-land for sale in Kathikas of Pafos district. The agricultural-land measures of 4682sqm property area.



Coverage
10%

Density
10%

Zone
Agricultural

Land Area
4682 m²

Field in Polemi, Paphos

€24,000

NOT SUBJECT TO VAT

DP04080/RBC_2079

<https://bit.ly/2GVCgw5>

This property is a field in Polemi, Paphos. The property has a total area of 3,345sqm and it is landlocked. The immediate area comprises of agricultural and undeveloped parcels of land.



Coverage
10%

Density
10%

Zone
Agricultural

Land Area
3345 m²

Larnaca

Beautiful coastlines, charming villages and a modern city, Larnaca is a true Mediterranean destination with a laid-back atmosphere. Home to the island's main airport, **Larnaca** provides an opportunity for endless adventures both within the city and abroad. Larnaca's entertainment hub is located at Finikoudes where cafes, restaurants and bars are all lined up, overlooking the clear blue waters and tall palm trees of the sea-side promenade.



Field in Vavatsinia, Larnaca

€22,000

NOT SUBJECT TO VAT

DP00791/G_0338

<https://bit.ly/32whUC7>

This asset is a field located in Vavatsinia, Larnaca district. The field is located approx. 800m from the village centre and about 200m south of the connecting road Lefkara - Vavatsinia. The asset has a land area is of 7.920 sqm. The asset has a sloping surface and an irregular shape. The immediate area of the asset comprises of a hillside within a pine forest area.



Coverage
10%

Density
10%

Zone
Agricultural

Land Area
7920 m²

Field in Chirokoitia, Larnaca

€38,000

NOT SUBJECT TO VAT

DP00961/G_0381

<https://bit.ly/2H3f2V1>

This asset is a field in Chirokoitia, Larnaca. It is located approx. 2.31km north-west of the village centre and approx. 1.36km west of Chirokoitia - Vavla main road. It has an area of 33.446sqm, an irregular shape and a sloped surface. It abuts a registered footpath along its southern boundary. The wider area of the asset comprises of agricultural land.



Coverage
10%

Density
10%

Zone
Agricultural

Land Area
33446 m²

Field in Chirokoitia, Larnaca

€22,000

NOT SUBJECT TO VAT

DP00962/G_0382

<https://bit.ly/2FveHKf>

This asset is a field in Chirokoitia, Larnaca. It is located approx. 2.28km north-west of the village centre and approx. 1.20km west of Chirokoitia-Vavla main road. It has an area of 18.730sqm, an irregular shape with an uneven surface. The wider area of the asset comprises of agricultural land.



Coverage
10%

Density
10%

Zone
Agricultural

Land Area
18730 m²

Share of Agricultural Field in Tochni, Larnaca

€34,000

NOT SUBJECT TO VAT

DP02398/RBC_0283

<https://bit.ly/2FymwPf>

The property is a agricultural-land for sale in Tochni of Larnaca district. The agricultural-land measures of 36790sqm property area. The property falls under the zone Γ3. (1/7 share of total 36,790sqm)



Coverage
10%

Density
10%

Zone
Agricultural

Land Area
36790 m²

Share of Residential Plot in Kiti, Larnaca

€9,000

NOT SUBJECT TO VAT

DP02593/RBC_0510

<https://bit.ly/35JzvrY>

The property is a residential-land for sale in Kiti of Larnaca district. The residential-land measures of 71sqm property area.(1/8 share of the total area 564sqm).



Coverage
50%

Density
90%

Zone
Residential

Land Area
71 m²

Share of Field in Odou, Larnaca

€18,100

NOT SUBJECT TO VAT

DP02764/RBC_0707

<https://bit.ly/2RvZoDi>

The property is a Agricultural Land for Sale in Odou, Larnaca. It measures of 1715m², 2,2 floors.



Coverage
10%

Density
10%

Zone
Agricultural

Land Area
1715 m²

Share of Field in Chirokoitia, Larnaca

€23,400

NOT SUBJECT TO VAT

DP02783/RBC_0728

<https://bit.ly/3hDVDXq>

The property is a residential-land for sale in Chirokitia of Larnaca district. The residential-land measures of 664sqm property area. The property falls under the zone H3.



Coverage
35%

Density
60%

Zone
Residential

Land Area
664 m²

Plot in Skarinou, Larnaca

€50,000

NOT SUBJECT TO VAT

DP02876/RBC_0835

<https://bit.ly/2RoLovk>

The property is a residential-land for sale in Skarinou of Larnaca district. The residential-land measures of 557sqm property area. The property falls under the zone H2.



Coverage
50%

Density
90%

Zone
Residential

Land Area
557 m²

Field in Avdellero, Larnaca

€42,000

NOT SUBJECT TO VAT

DP03613/RBC_1687

<https://bit.ly/3hBJfa1>

The property is an agricultural-land for sale in Avdellero of Larnaca district. The agricultural-land measures of 12375sqm property area. The property falls under the zone Γ3.



Coverage
10%

Density
10%

Zone
Agricultural

Land Area
12375 m²

Industrial Plot in Livadia, Larnaca

€48,500

NOT SUBJECT TO VAT

DP03615/RBC_1689

<https://bit.ly/2FHRGmX>

The property is a industrial-land for sale in Leivadia of Larnaca district. The industrial-land measures of 582sqm property area. The property falls under the zone Bδ2.



Coverage
50%

Density
50%

Zone
Industrial

Land Area
582 m²

Plot in Skarinou, Larnaca

€47,250

NOT SUBJECT TO VAT

DP03630/RBC_1707

<https://bit.ly/2ZDNNXu>

The property is a residential-land for sale in Skarinou of Larnaca district. The residential-land measures of 657sqm property area. The property falls under the zone H3.



Coverage
35%

Density
60%

Zone
Residential

Land Area
657 m²

Field in Ora, Larnaca

€17,000

NOT SUBJECT TO VAT

DP03930/RBC_2052

<https://bit.ly/3hwEsXI>

The property is a agricultural-land for sale in Ora of Larnaca district. The agricultural-land measures of 4431sqm property area. The property falls under the zone Γ3.



Coverage
10%

Density
10%

Zone
Agricultural

Land Area
4431 m²

Share of Plot in Dromolaxia, Larnaca

€47,000

NOT SUBJECT TO VAT

DP04236/RBC_2129

<https://bit.ly/33sN0d3>

The plot is located c. 1,5km from the Larnaca International Airport, c. 50m from the motorway leading to Larnaca Airport and c. 800m from the centre of Dromolaxia. The property has an area of 292sqm (1/2 share of total 583sqm). The immediate area of the asset comprises of residential developments and undeveloped parcels of land. The property is covered by all utility services (electricity, water and telecommunications).



Coverage
50%

Zone
Residential

Density
90%

Land Area
292 m²



Famagusta

Famagusta is one of the most beautiful and picturesque districts in Cyprus. A place rich in history and exciting opportunities, Famagusta lies in the eastern part of the island, and is home to some of the island's most stunning beaches, some of which are globally recognised as among the best beaches in the world. One of the most desirable tourist destinations, the area is ideal as a year-round holiday with a laid back, upbeat and exciting local crowd.

Field in Acheritou, Famagusta

€30,000

NOT SUBJECT TO VAT

DP01331/G_1012

<https://bit.ly/2ZFyRIh>

The asset is a field in Acheritou, Famagusta. It is located within the British Sovereign bases of St Nicholas, approx. 2km north of St Nicholas centre and approx. 1km east of Acheritou village. It has an area of 13.378sqm, an irregular shape and an even surface. It benefits from a 90m road frontage on its southern border. The wider area is agricultural and comprises of vast areas of vacant land.



Coverage
10%

Zone
Agricultural

Density
10%

Land Area
13378 m²

Share of Two Fields in Achna, Famagusta

€16,000

NOT SUBJECT TO VAT

DP04076/RBC_2077

<https://bit.ly/3ix3Qxz>

This property comprises of two 1/2 shares of two fields in Achna, Famagusta. The property has a total area of 3,226sqm (1/2 share of total 6,452sqm) and benefits from a road frontage on a registered road. The immediate area comprises of agricultural and undeveloped parcels of land. The field falls within agricultural planning zone Γ. It should be noted that the 1/2 share is 2,196sqm and the remaining 1/2 share is 4,256sqm.



Coverage
10%

Zone
Agricultural

Density
10%

Land Area
3226 m²



Nicosia Office

1st & 2nd Floor
20 Katsoni Str. &
Kyriakou Matsi Ave.,
1082 Nicosia, Cyprus

+357 22 000093

www.delfiproperties.com.cy

info@delfiproperties.com.cy

Paphos Office

Office 9,
Acephans 2 ,
Anavargos 8026 Paphos,
Cyprus

+357 26 010574

www.delfiproperties.com.cy

info@delfiproperties.com.cy



DELFI
PROPERTIES